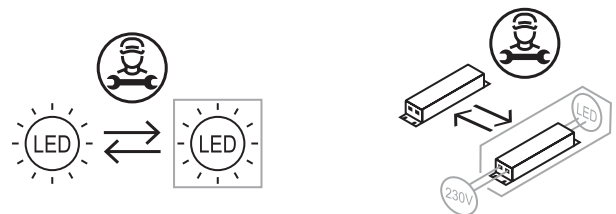
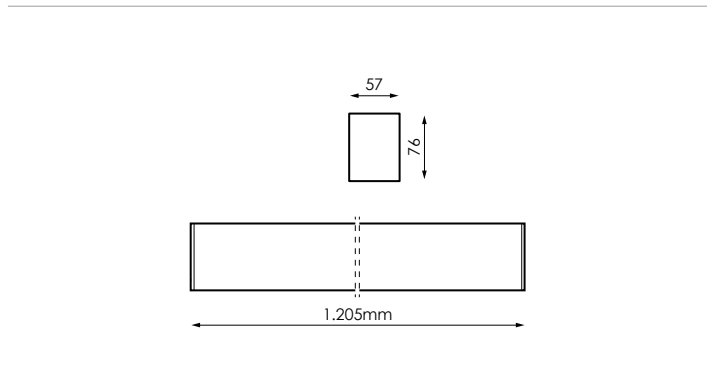


	Aislamiento eléctrico Electrical isolation	CI
	Tensión Voltage	220-240V ac
Hz	Frecuencia Frequency	50-60Hz
	Índice de estanqueidad Sealing rating	IP20
W_T	Potencia Power	32W



PRECAUCIONES:

- Desconecte la corriente antes de instalar el producto.
- Mantenga el producto fuera del alcance de los niños.
- No sumerja este producto en agua ni lo manipule con las manos mojadas.
- No usar guantes ni cualquier material plástico.
- No golpee el producto.
- No instale el producto donde haya fuentes de calor o concentraciones de humedad.
- No manipule el producto mientras se encuentre en funcionamiento y déjelo enfriar antes de tocarlo con las manos.
- Mantenga una distancia mínima de 1m con la superficie u objeto a iluminar.
- El producto no debe ser cubierta por material aislante térmico en ningún caso.
- Si el producto se encuentra dañado sustitúyalo inmediatamente por uno nuevo.
- Manipular la luminaria sujetando el cuerpo, nunca presionando el difusor ya que podría hundirse y dañar la fuente de luz (LED).
- Esta luminaria contiene componentes sensibles a la electricidad estática y una descarga sobre ella podría destruir o dañar sus componentes.
- No válido para utilización en baños.
- Lámpara no reemplazable.

AVISO

- Antes de comenzar la instalación de éste producto, por favor, lea atentamente las instrucciones y guárdelas en un sitio seguro.
- La instalación debe realizarla personal cualificado.
- La inadecuada manipulación de los componentes o de la propia luminaria podría dañar el correcto funcionamiento de este producto, quedando anulada la garantía del fabricante.
- Queda anulada la garantía del fabricante: si la instalación no se realiza según lo indicado en el REBT 2002.
- Es de obligado cumplimiento la aplicación de itc BT09-4 del REBT (instalación de protectores de sobretensiones en líneas y luminarias) para instalaciones industriales y de alumbrado público. La garantía no cubre daños producidos por sobretensiones en luminarias sin protectores de sobretensiones.



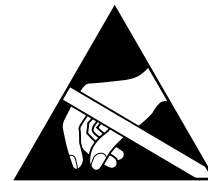
ATENCIÓN!!! RESPETAR LAS PRECAUCIONES DE MANIPULACIÓN DE LOS COMPONENTES SENSIBLES A DESCARGAS ELECTROSTÁTICAS (LED).

PRECAUTIONS:

- Disconnect current before installing device.
- Keep product out of the reach of children.
- Do not immerse this device in water or handle it with wet hands.
- Do not use gloves or any plastic material.
- Be careful not to bang the device.
- Do not install the product in the presence of heat sources or high concentration of moisture.
- Do not handle the product whilst it is in use and allow it to cool down before hand contact.
- Maintain a minimum distance of 1m between the device and the nearer surface or object.
- Under no circumstances should the product be covered with thermal insulation material.
- If the device is faulty, replace immediately with a new one.
- Handle the light fixture by holding the body, never the diffuser, as it may collapse and damage the light source (LED).
- A discharge on this light fixture may destroy or damage its electrostatic sensitive components.
- Not suitable for use in bathrooms.
- Non-replaceable lamp.

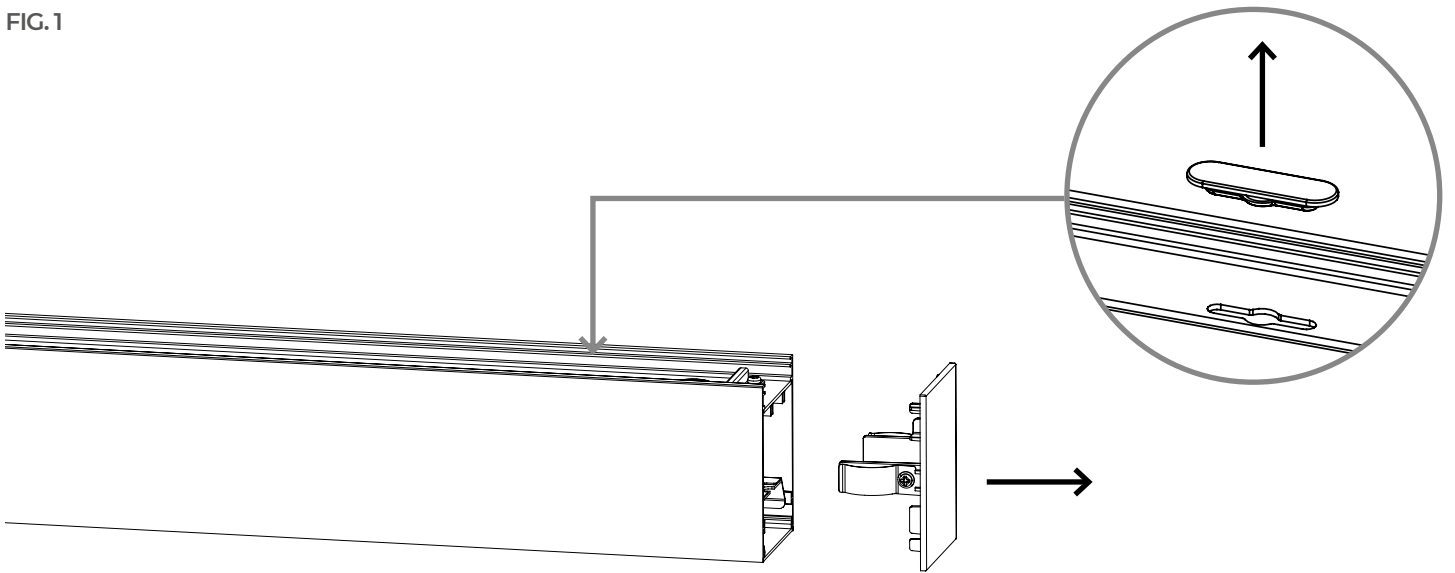
WARNING

- Before beginning installation of this product, please read the instructions carefully and store them in a safe place.
- Installation must be carried out by qualified personnel.
- Improper handling of the components or of the luminaire itself may damage the correct operation of this product and will void the manufacturer's warranty.
- The manufacturer's warranty is void: if installation is not carried out in accordance with the REBT 2002.
- The application of itc BT09-4 of the REBT (installation of surge protectors in lines and luminaires) for industrial and public lighting installations is mandatory. The warranty does not cover damage caused by overvoltage in luminaires without surge protectors.



ATTENTION!!! OBSERVE PRECAUTIONS FOR HANDLING ELECTROSTATIC SENSITIVE DEVICES.

FIG. 1



AVISO / WARNING

LAS FIGURAS (FIG.) 2 / 3 / 5 / 6 SON
COMUNES AL RESTO DE MODOS
DE INSTALACIÓN.
FIGURES (FIG.) 2 / 3 / 5 / 6 ARE
COMMON TO THE REST OF THE
INSTALLATION METHODS.

FIG. 2

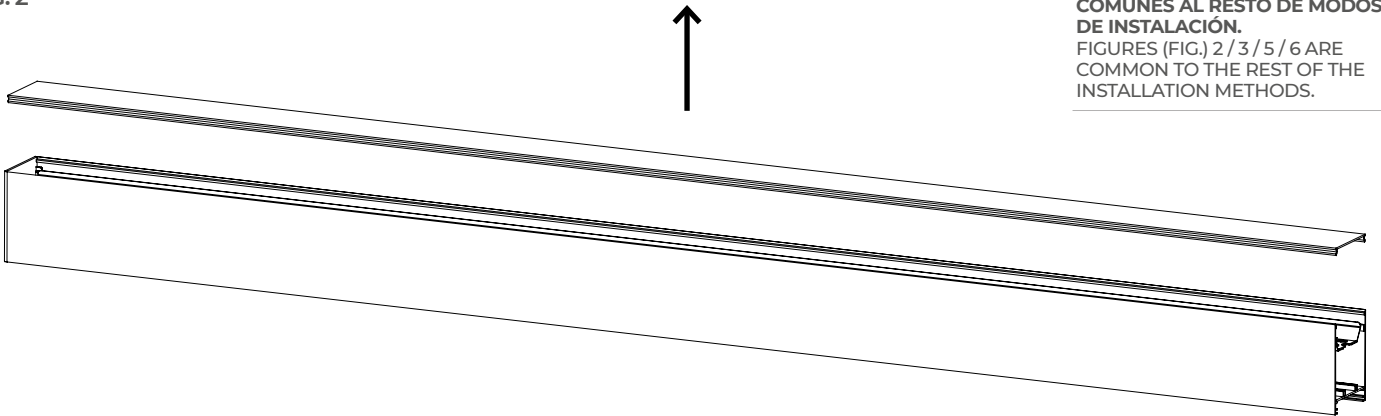


FIG. 3

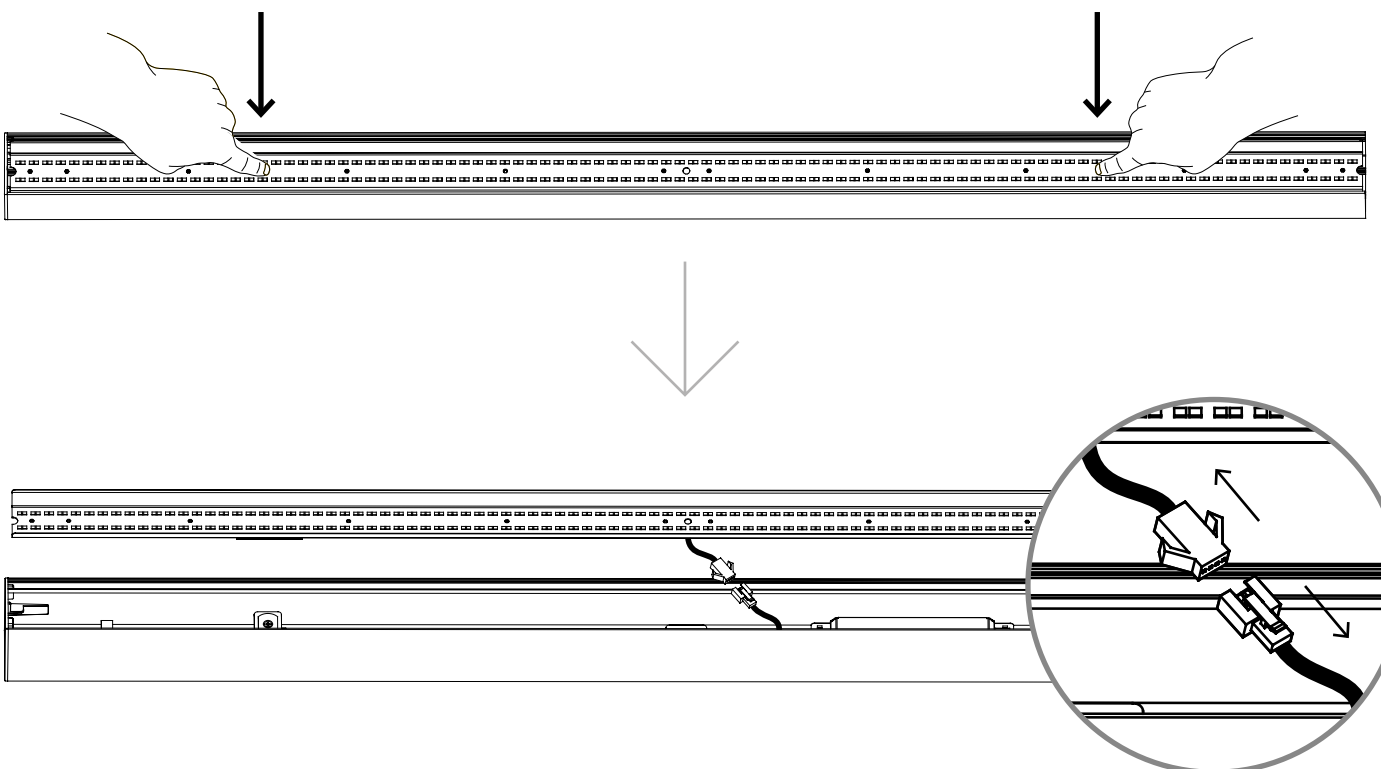


FIG. 4

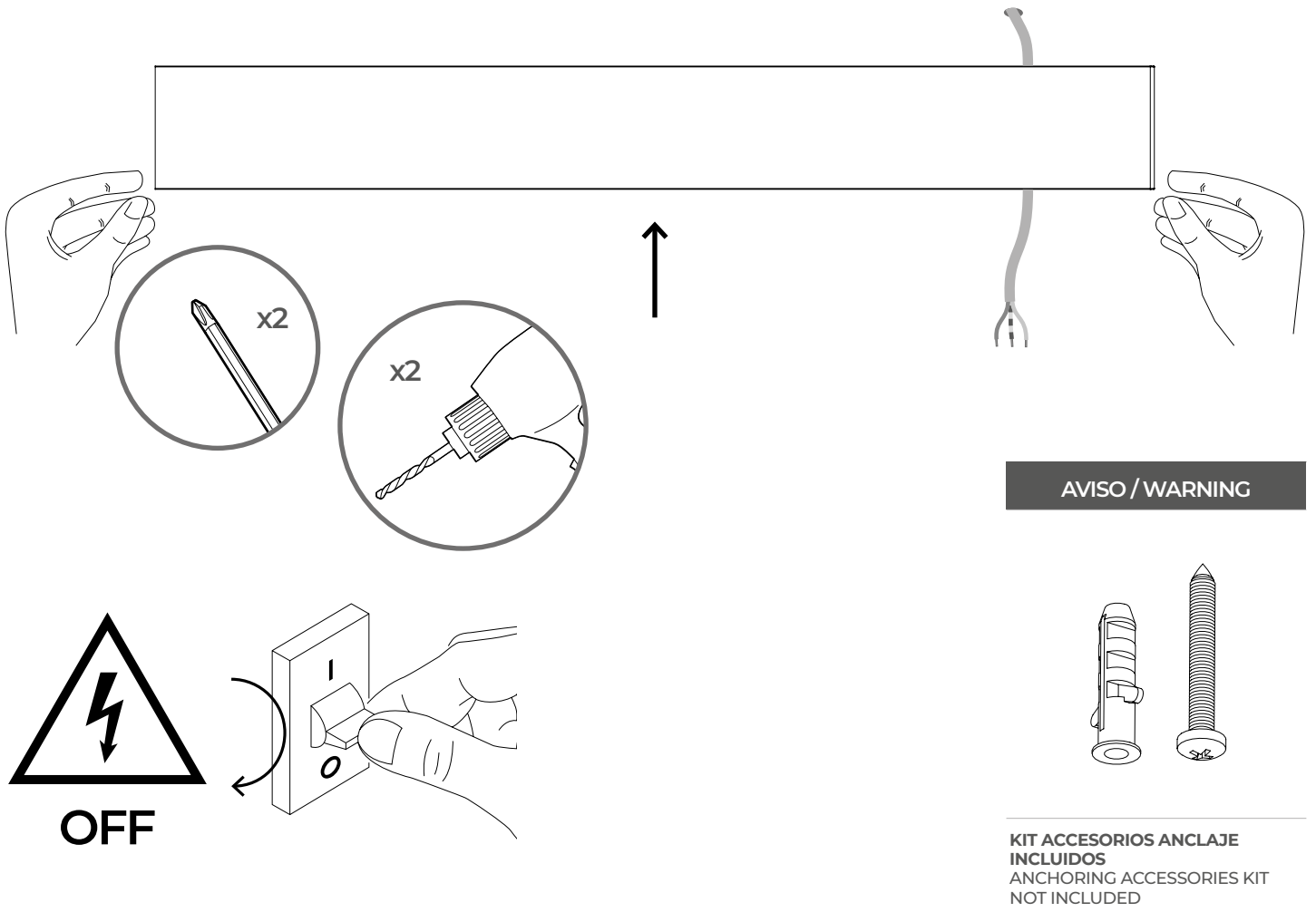
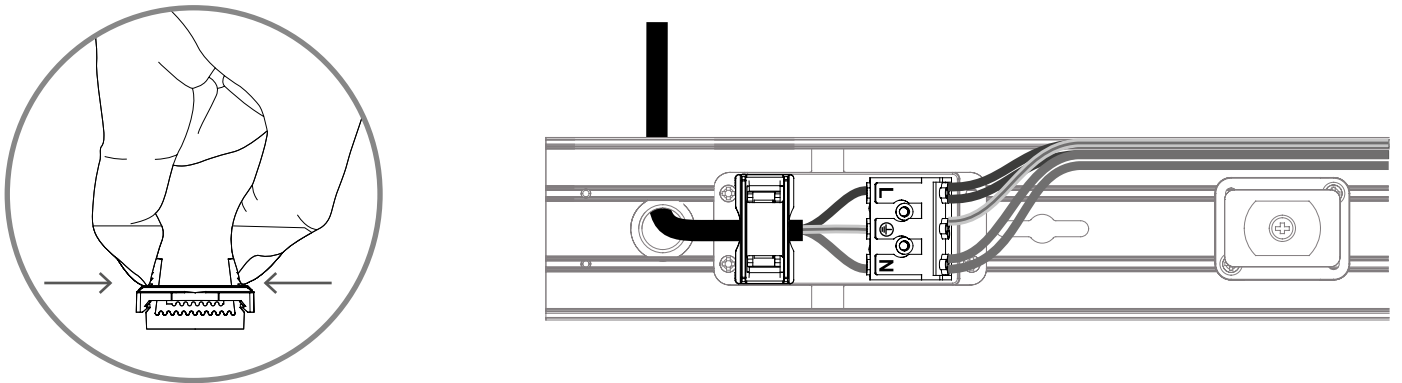


FIG. 5



ESQUEMA DE CONEXIÓN
CONNECTION SCHEME

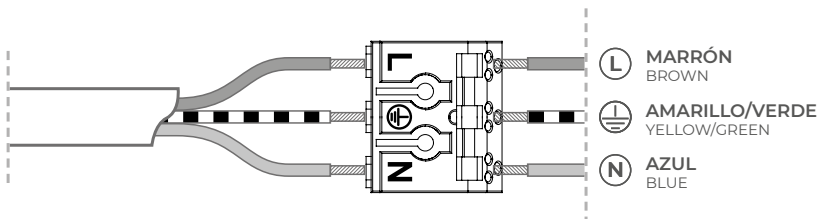


FIG. 6

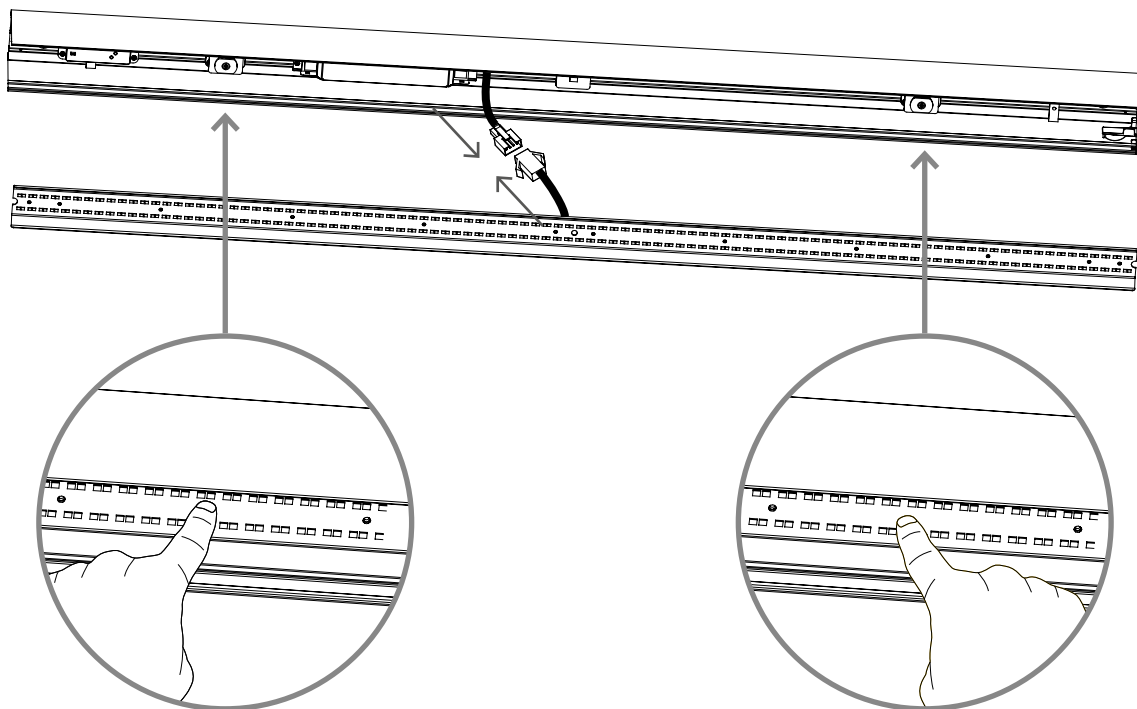
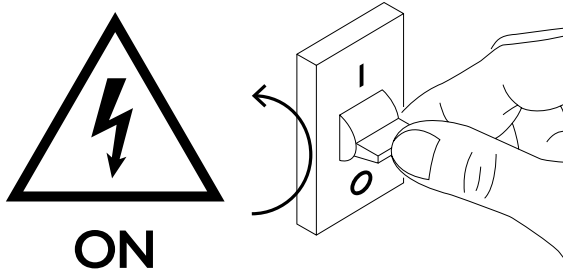
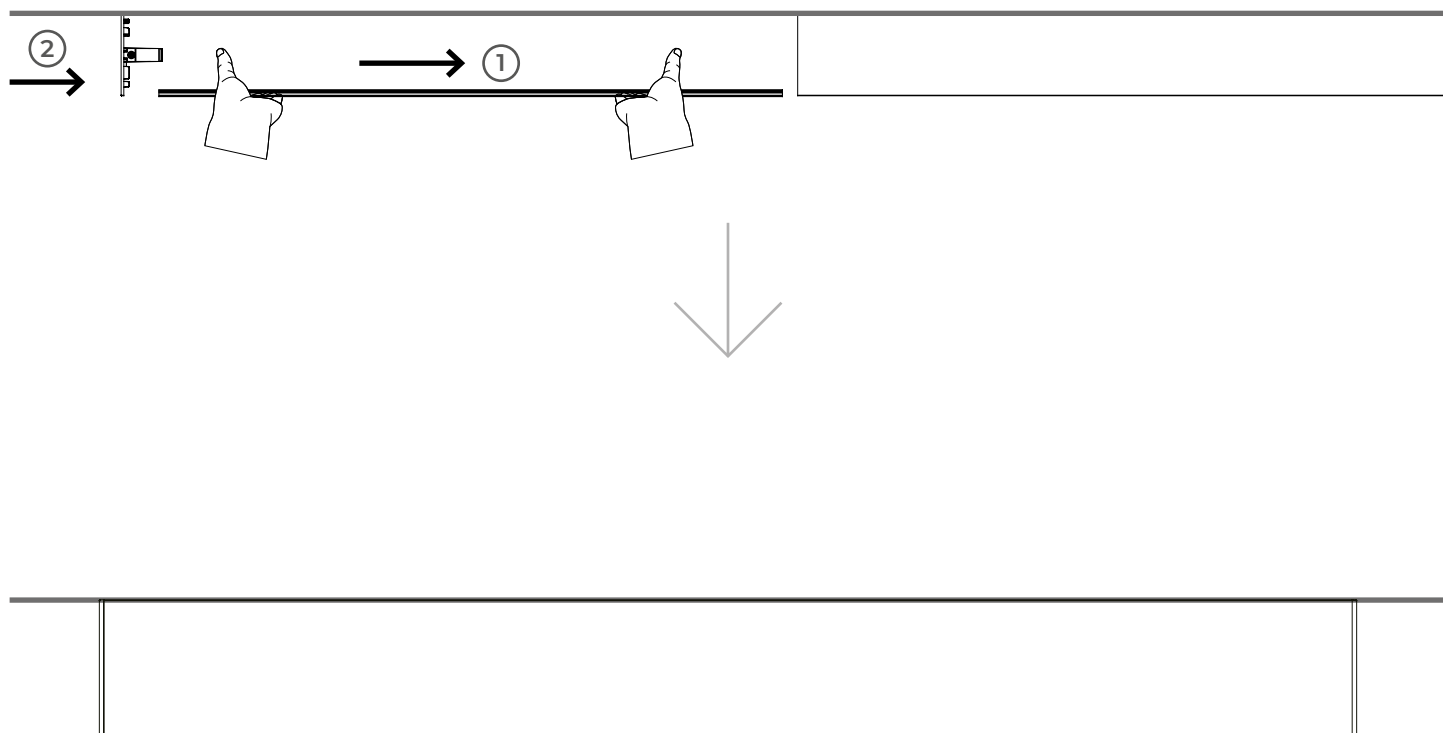


FIG. 7

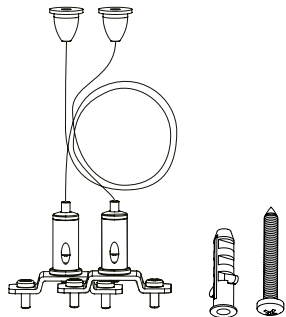


MONTAJE SUSPENDIDO TECHO

CEILING SUSPENDED ASSEMBLY

FIG.1

AVISO / WARNING



KIT ACCESORIOS ANCLAJE NO INCLUIDOS
ANCHORING ACCESSORIES KIT NOT INCLUDED

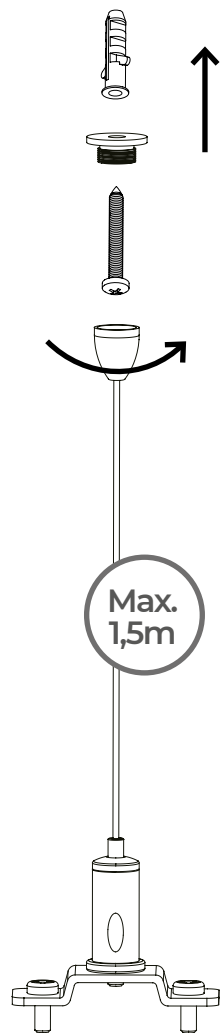
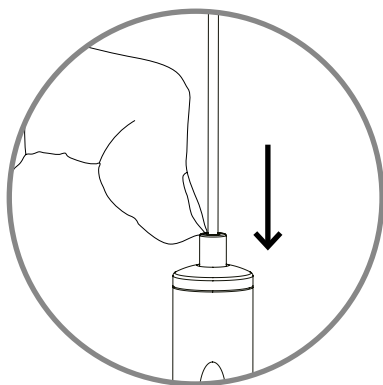
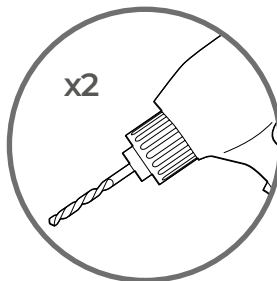
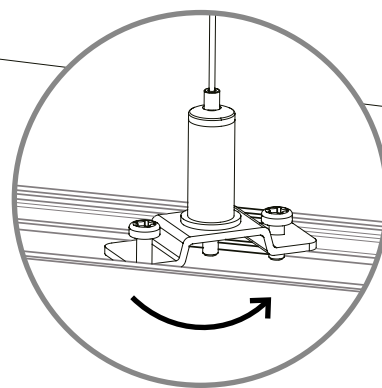
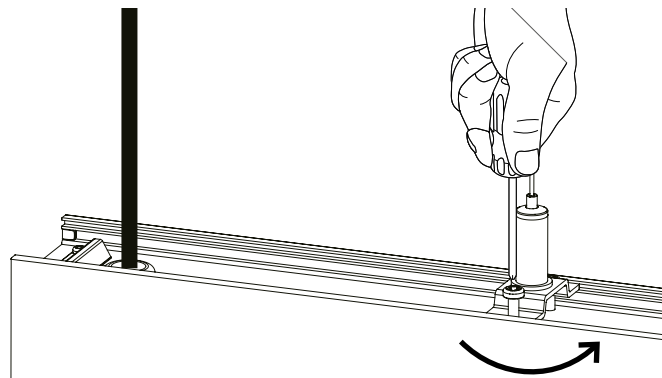


FIG.2



AVISO / WARNING

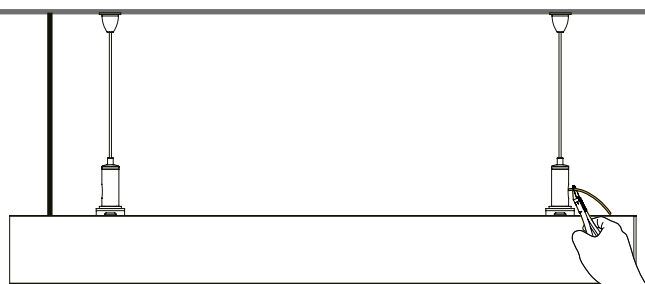
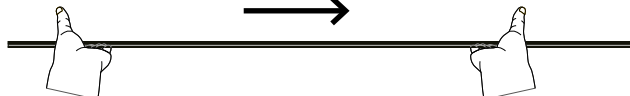
CONSULTE LAS FIGURAS (FIG.) 2/3/5/6 DEL MODO DE INSTALACIÓN: MONTAJE TECHO.
SEE FIGURES (FIG.) 2/3/5/6 INSTALLATION METHOD: CEILING MOUNTING.

FIG.3

②



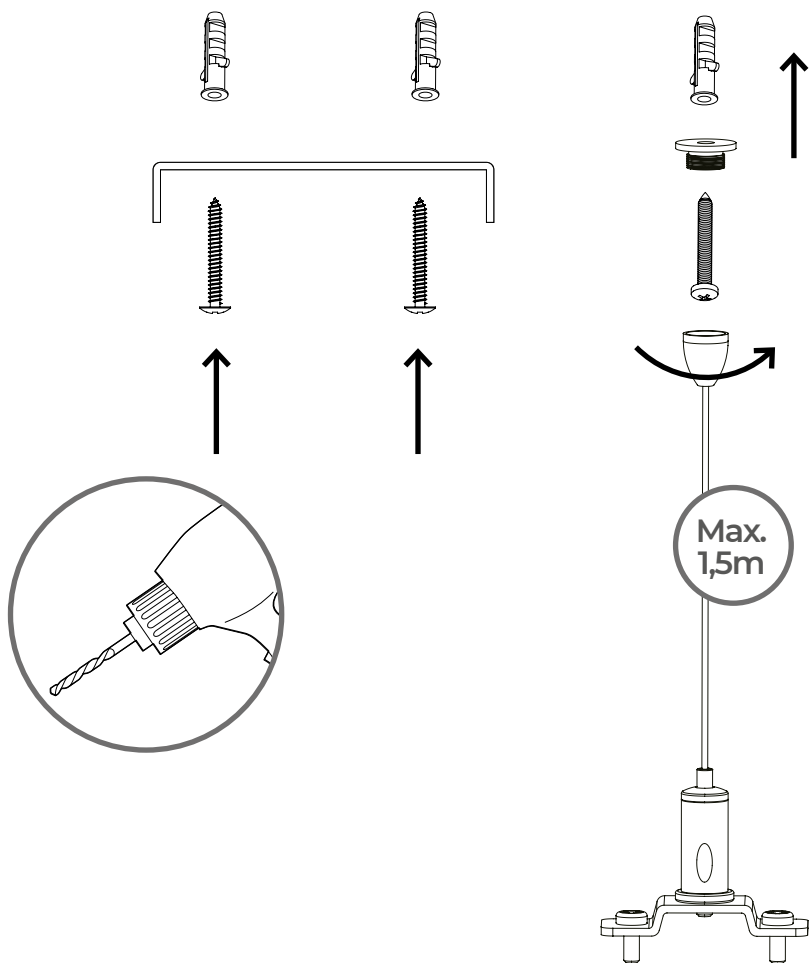
①



MONTAJE SUSPENDIDO TECHO CON ALIMENTACIÓN

POWER SUPPLY CEILING SUSPENDED ASSEMBLY

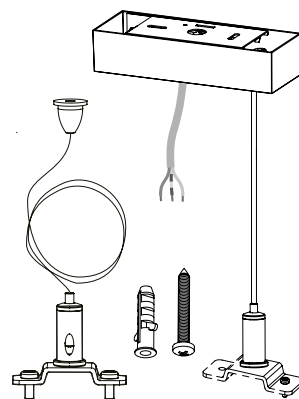
FIG. 1



AVISO / WARNING

CONSULTE LAS FIGURAS (FIG.) 2 / 3 / 5 / 6 DEL MODO DE INSTALACIÓN: MONTAJE TECHO. SEE FIGURES (FIG.) 2 / 3 / 5 / 6 INSTALLATION METHOD: CEILING MOUNTING.

AVISO / WARNING



KIT ACCESORIOS ANCLAJE NO INCLUIDOS
ANCHORING ACCESSORIES KIT NOT INCLUDED

FIG. 2

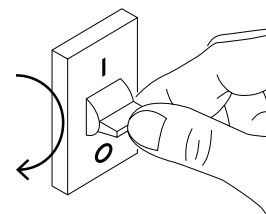
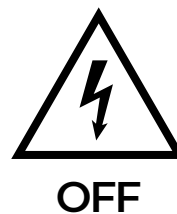
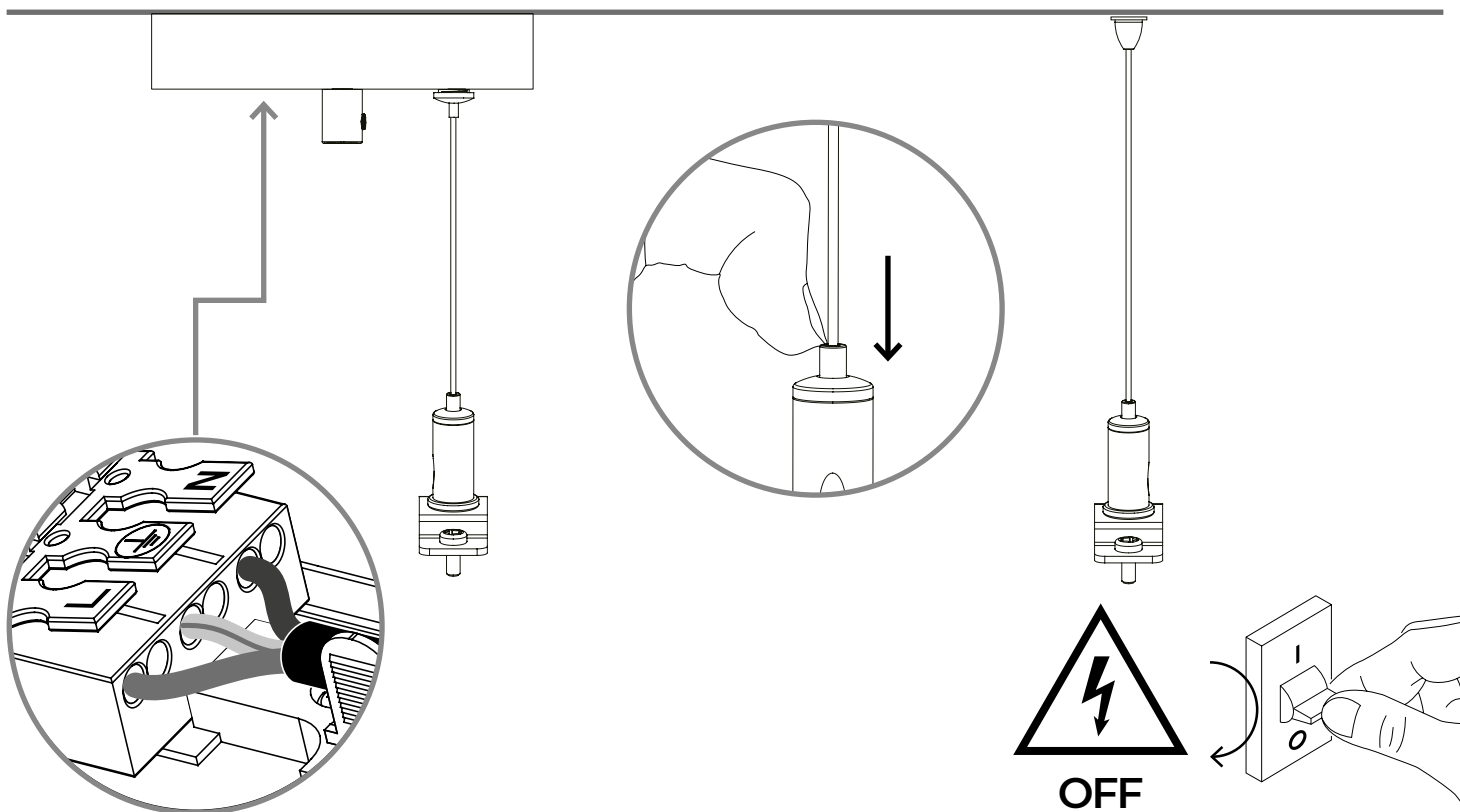


FIG. 3

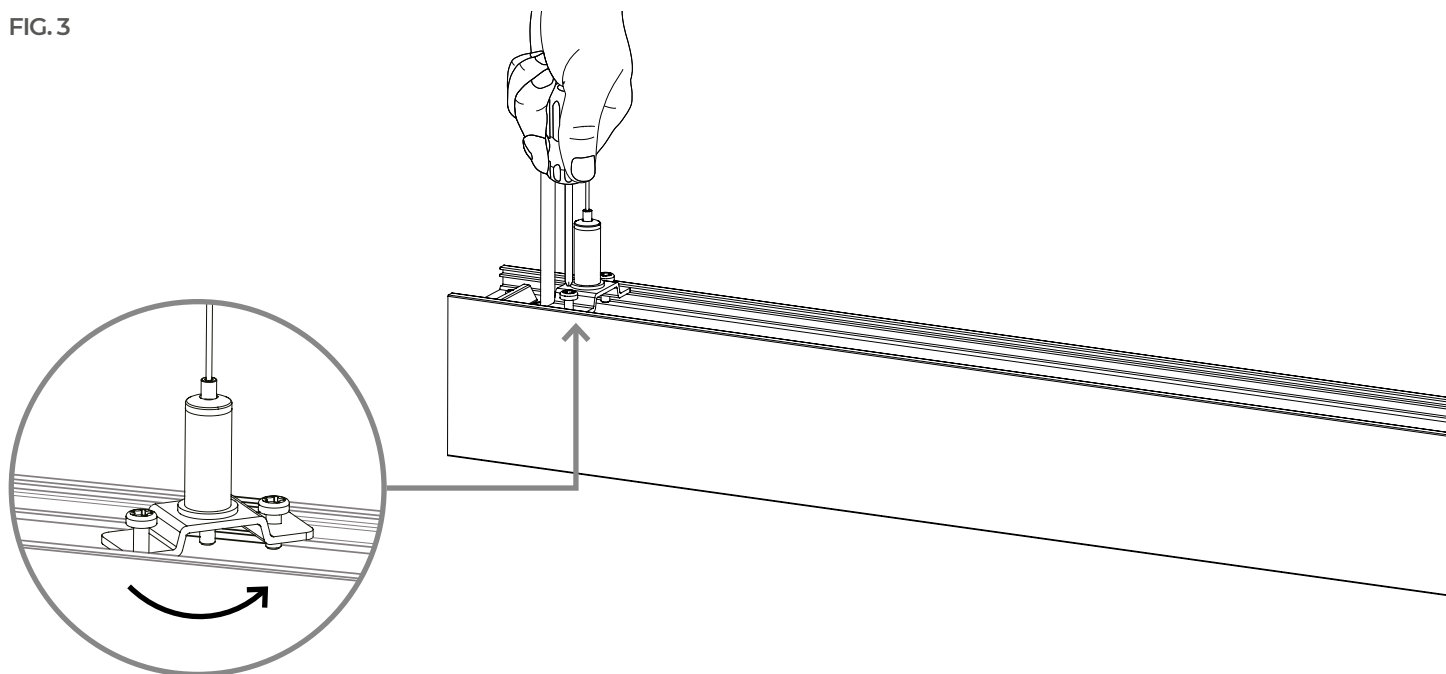


FIG. 4

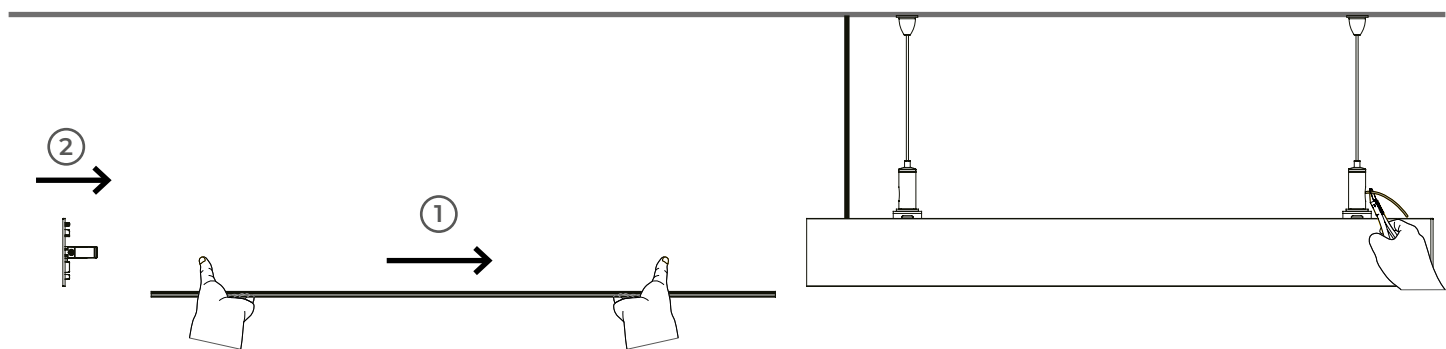


FIG. 5



MONTAJE EN PARED

WALL ASSEMBLY

FIG. 1

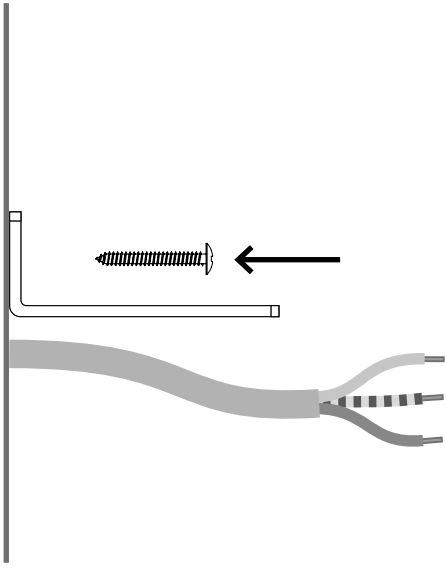
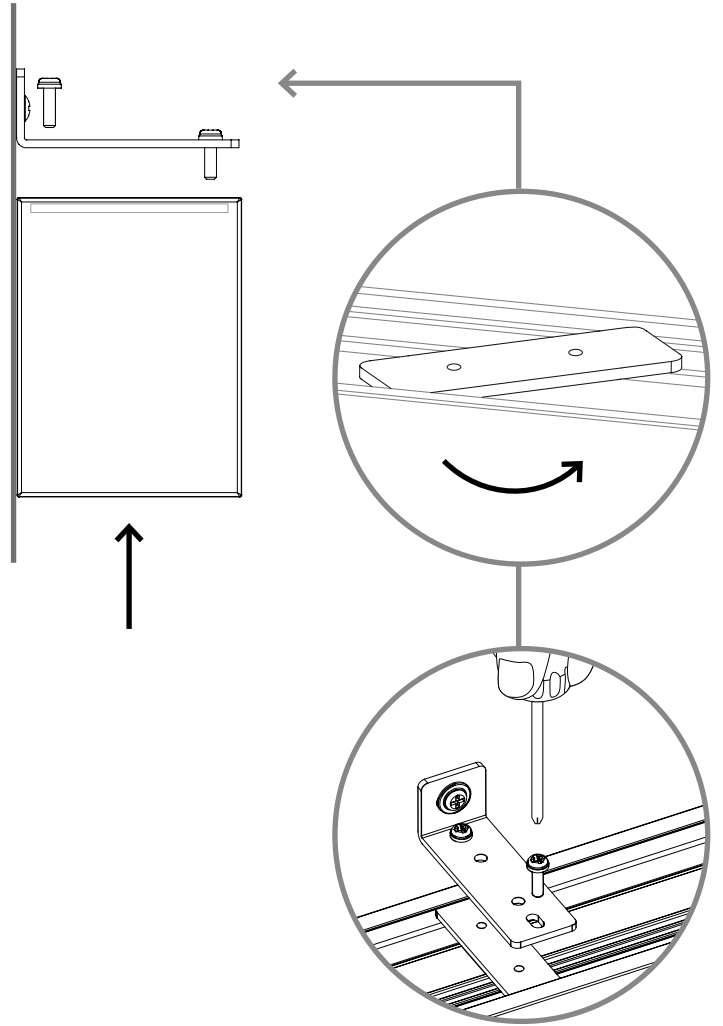


FIG. 2



AVISO / WARNING

CONSULTE LAS FIGURAS (FIG.)
2 / 3 / 5 / 6 DEL MODO DE
INSTALACIÓN: MONTAJE TECHO.
SEE FIGURES (FIG.) 2 / 3 / 5 / 6
INSTALLATION METHOD: CEILING
MOUNTING.

FIG. 3

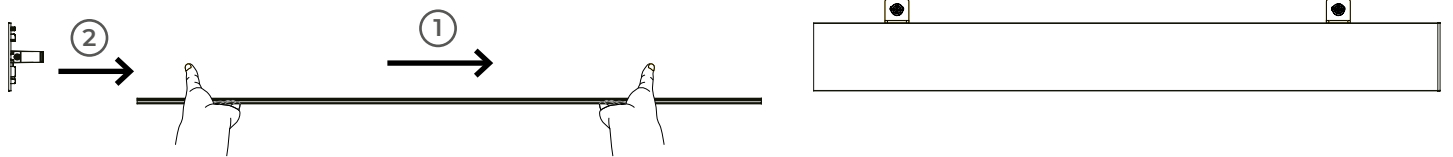
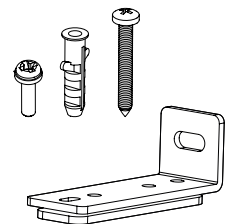


FIG. 4



AVISO / WARNING

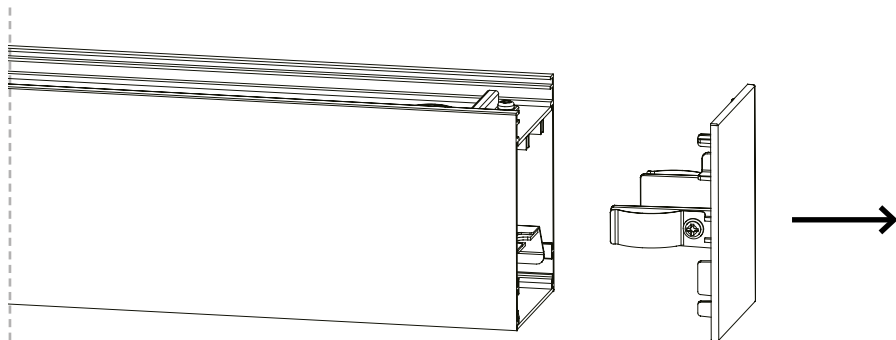


KIT ACCESORIOS ANCLAJE NO
INCLUIDOS
ANCHORING ACCESSORIES KIT
NOT INCLUDED

CONEXIONADO DE LUMINARIAS EN LINEA MONTAJE TECHO

CONNECTED IN LINE LUMINAIRES CEILING ASSEMBLY

FIG. 1

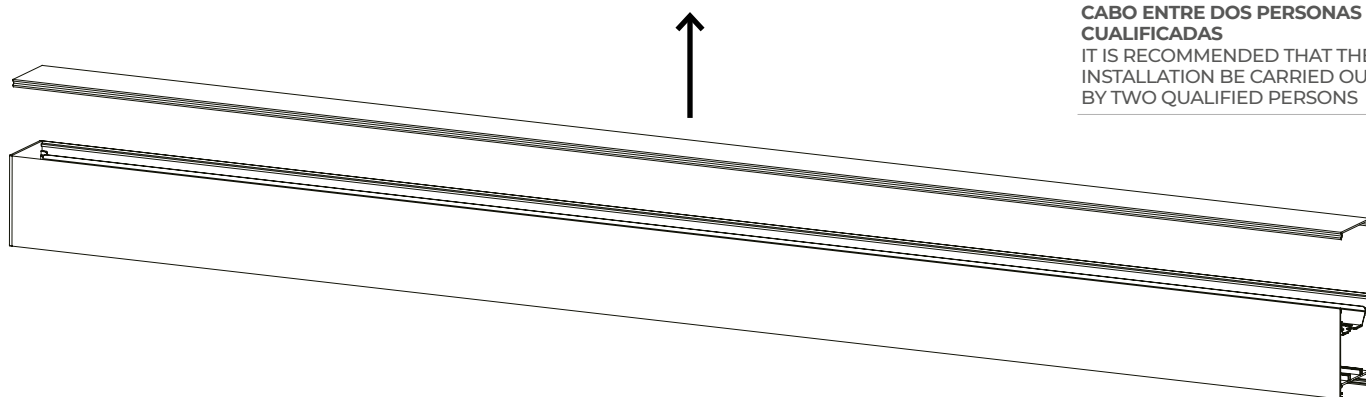


AVISO / WARNING

CONSULTE LAS FIGURAS (FIG.) 2/3/5/6 DEL MODO DE INSTALACIÓN: MONTAJE TECHO. SEE FIGURES (FIG.) 2/3/5/6 INSTALLATION METHOD: CEILING MOUNTING.

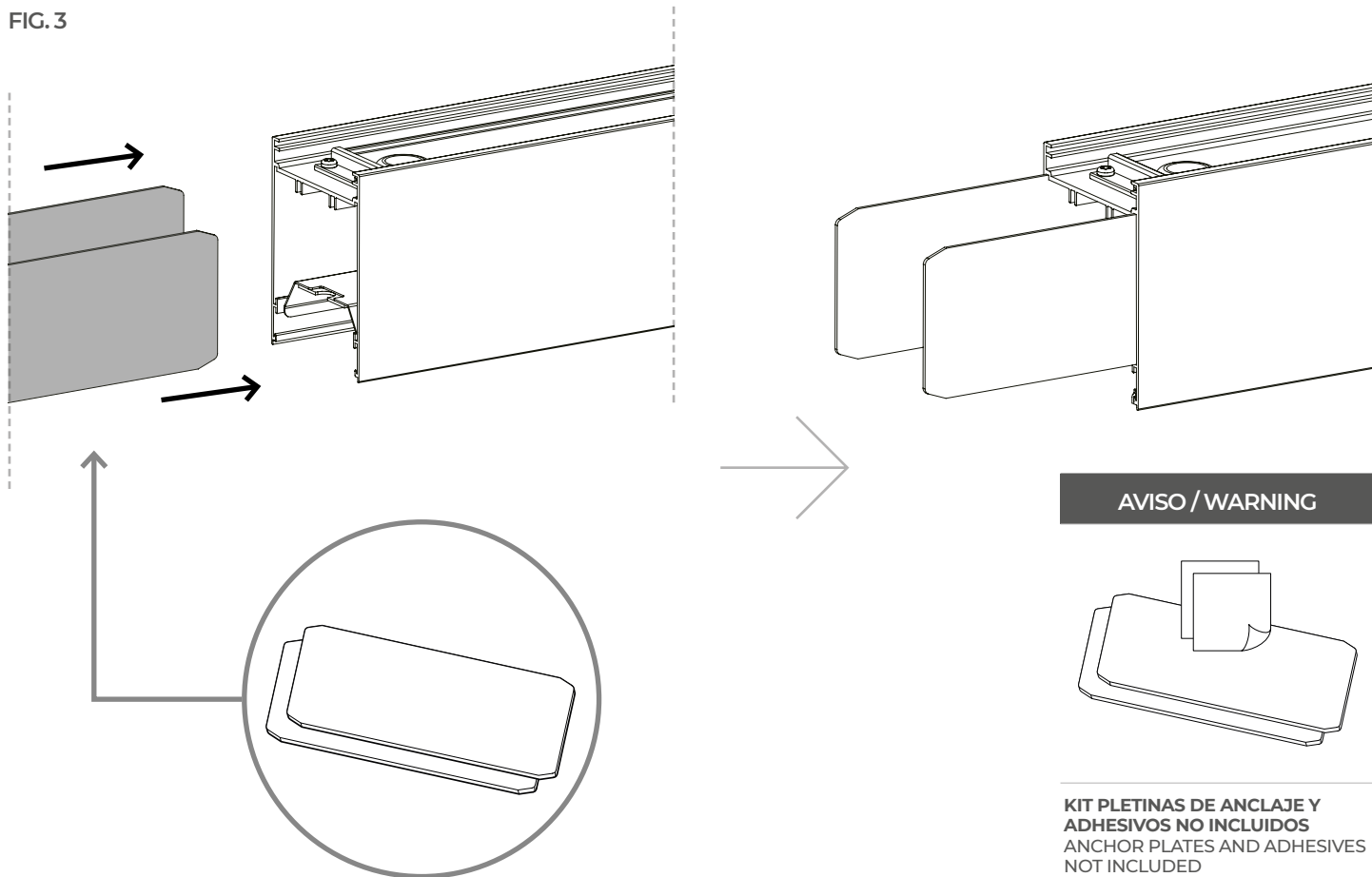


FIG. 2

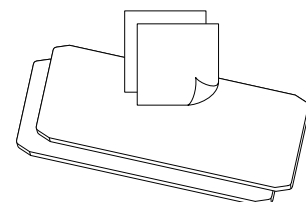


SE RECOMIENDA QUE LA INSTALACIÓN SE LLEVE A CABO ENTRE DOS PERSONAS CUALIFICADAS. IT IS RECOMMENDED THAT THE INSTALLATION BE CARRIED OUT BY TWO QUALIFIED PERSONS.

FIG. 3



AVISO / WARNING



KIT PLETINAS DE ANCLAJE Y ADHESIVOS NO INCLUIDOS. ANCHOR PLATES AND ADHESIVES NOT INCLUDED.

FIG. 4

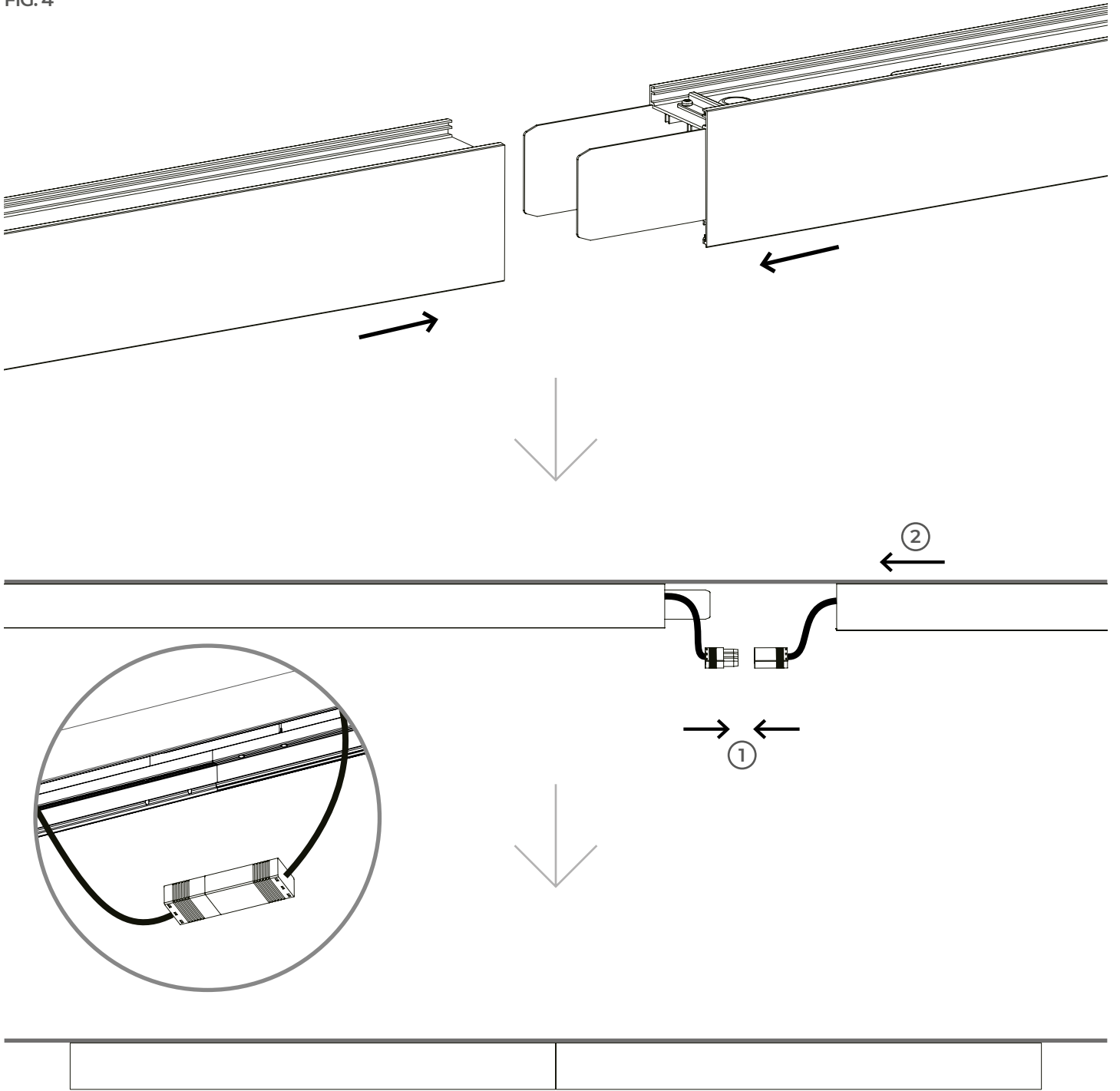


FIG. 5

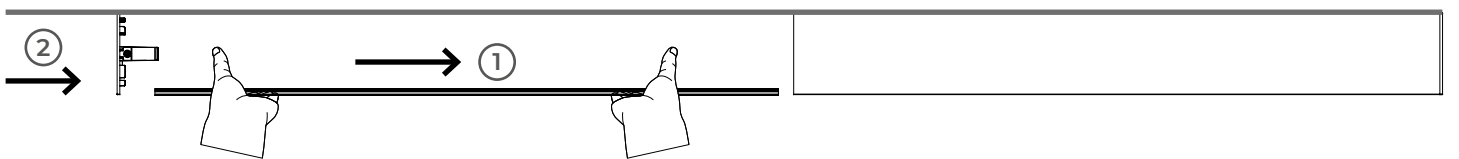
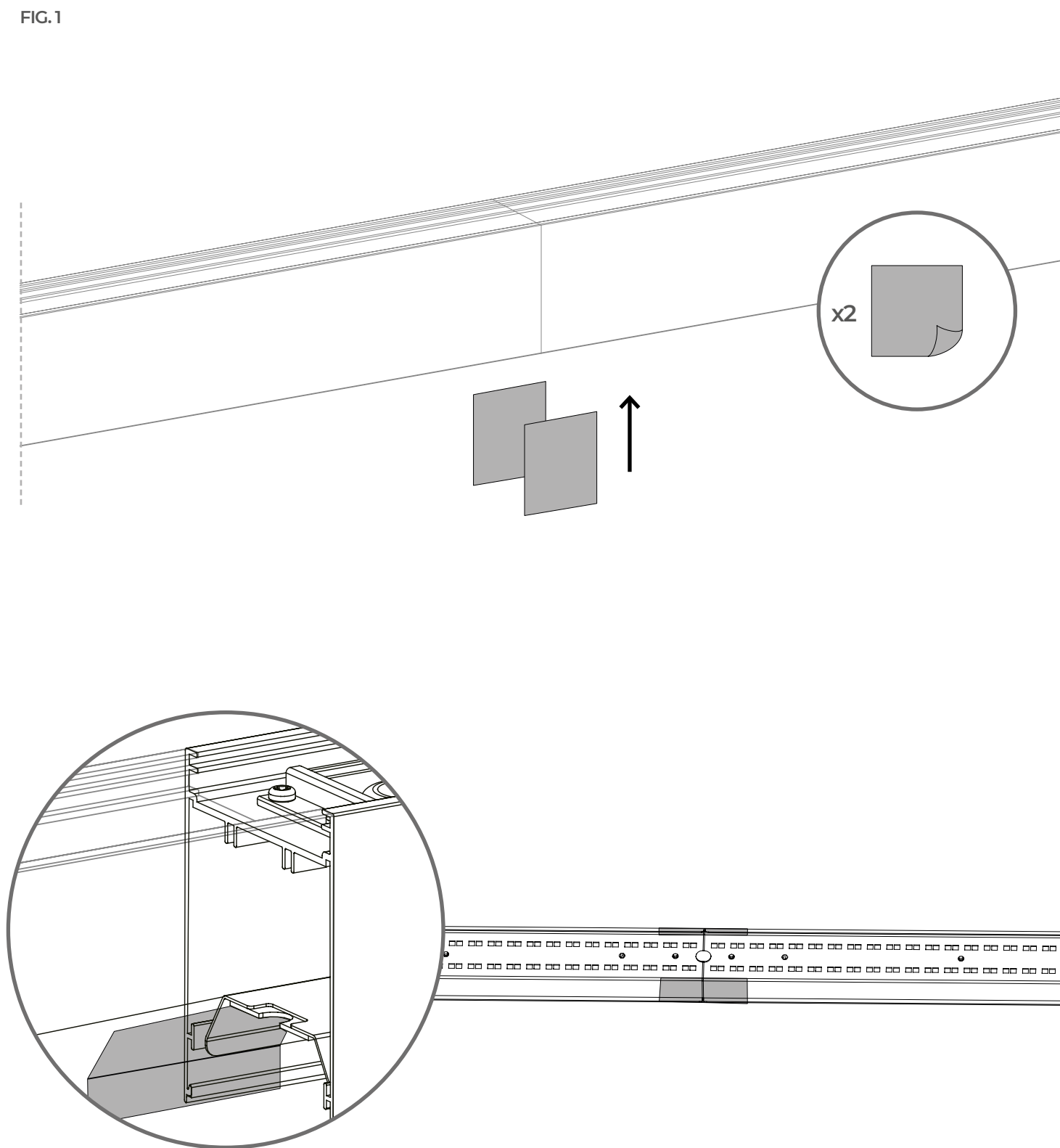


FIG.1



AVISO / WARNING

**PARA EVITAR FUGAS DE LUZ
COLOQUE EL ADHESIVO
PLATEADO TAPANDO LA JUNTA
DE UNIÓN DEL PERFIL Y EL
REFLECTOR**

**TO PREVENT LIGHT LEAKAGE,
PLACE THE SILVER STICKER OVER
THE JOINT BETWEEN THE PROFILE
AND THE REFLECTOR**

CONEXIONADO DE LUMINARIAS CON ACCESORIO

CONNECTED LUMINAIRES CEILING ASSEMBLY WITH ACCESSORIES

FIG.1

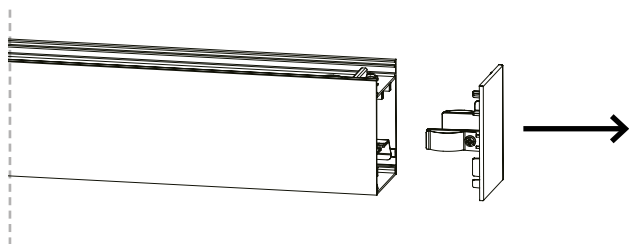


FIG.2

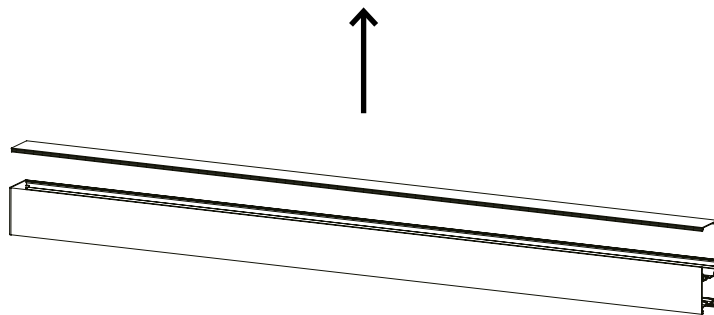
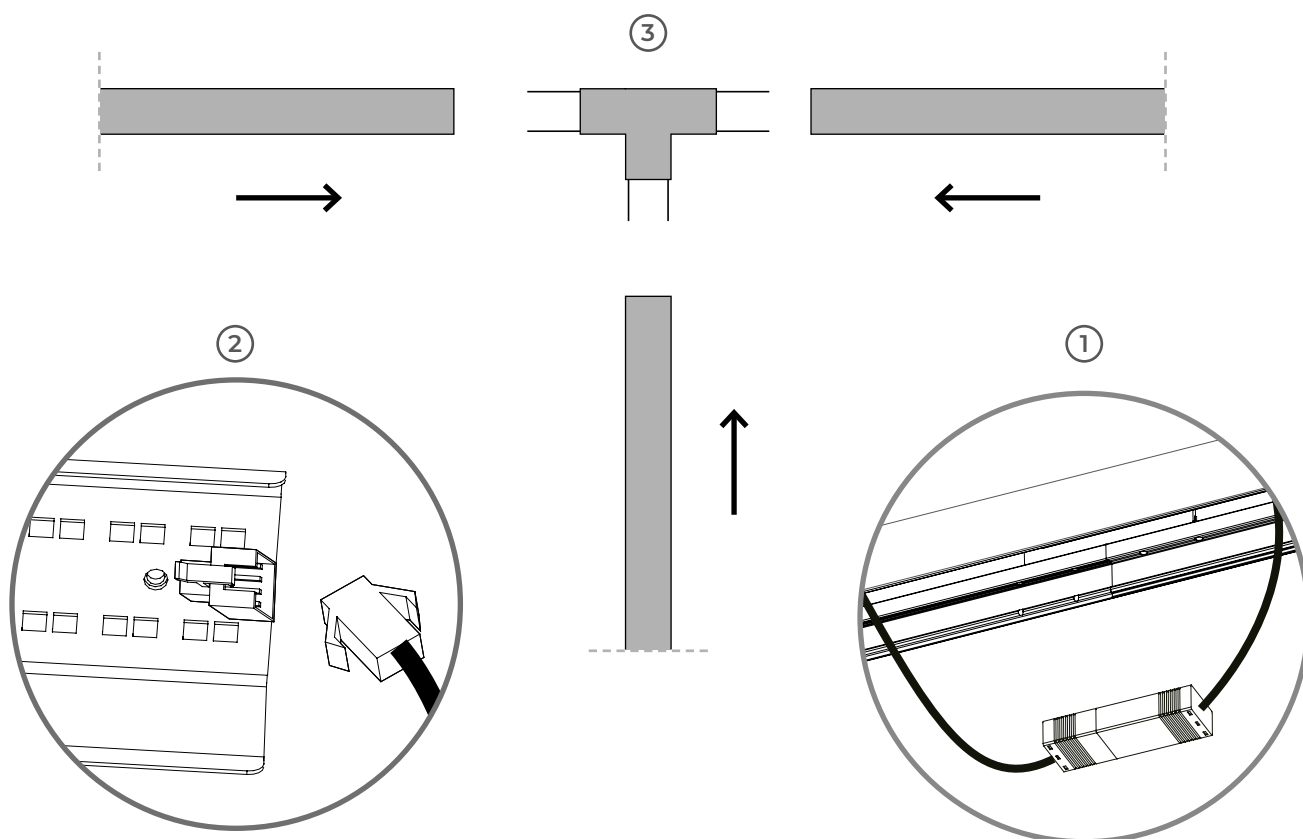
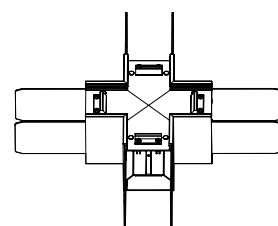
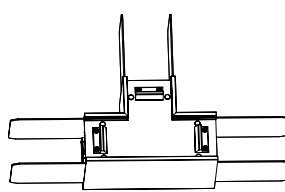
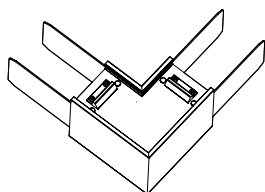
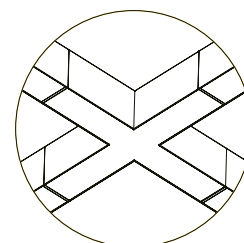
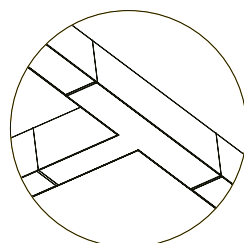
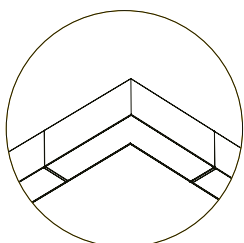
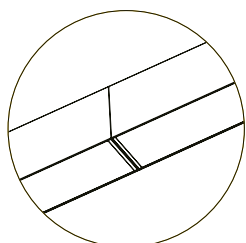


FIG.3



AVISO / WARNING



KIT ACCESORIOS ANCLAJE NO INCLUIDOS
ANCHORING ACCESSORIES KIT NOT INCLUDED

CONEXIONADO DE LUMINARIAS EN LINEA MONTAJE SUSPENDIDO

CONNECTED IN LINE LUMINAIRES SUSPENDED ASSEMBLY

FIG. 1

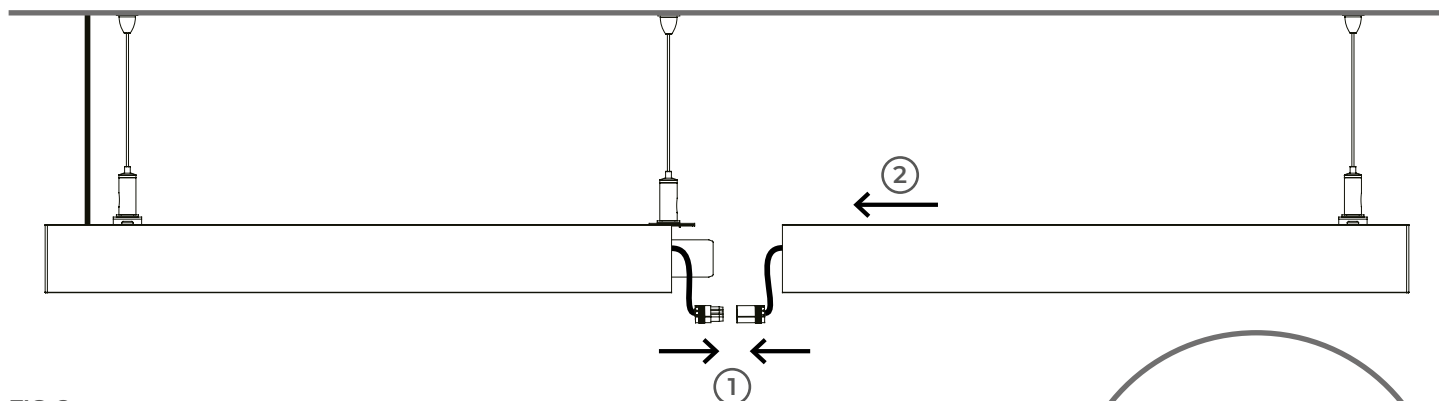


FIG. 2

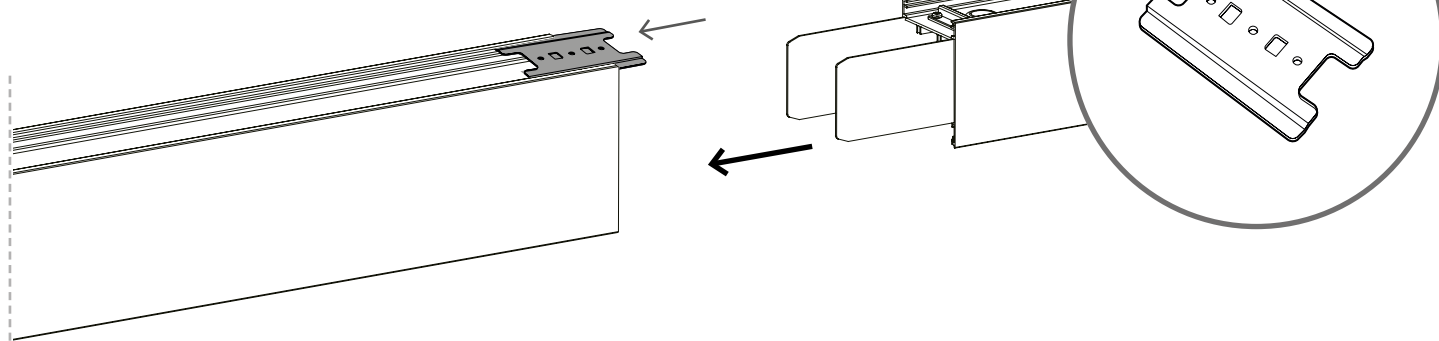


FIG. 3

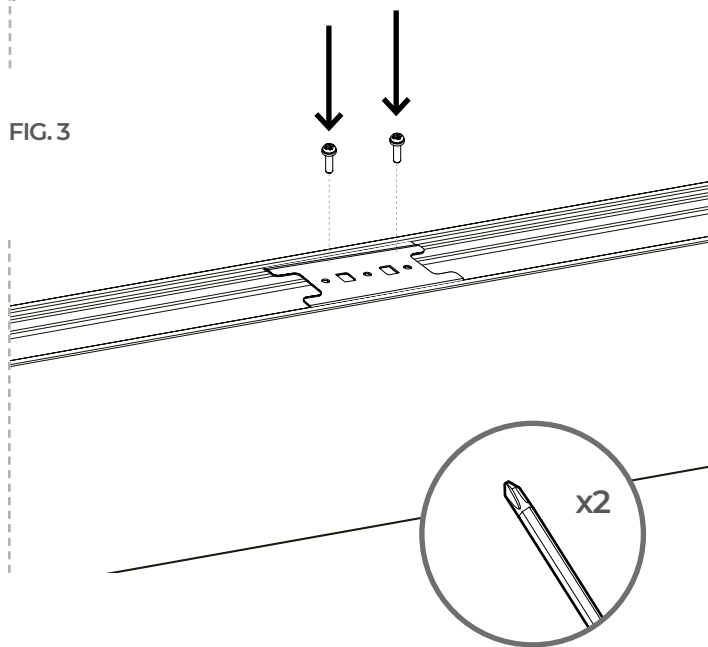
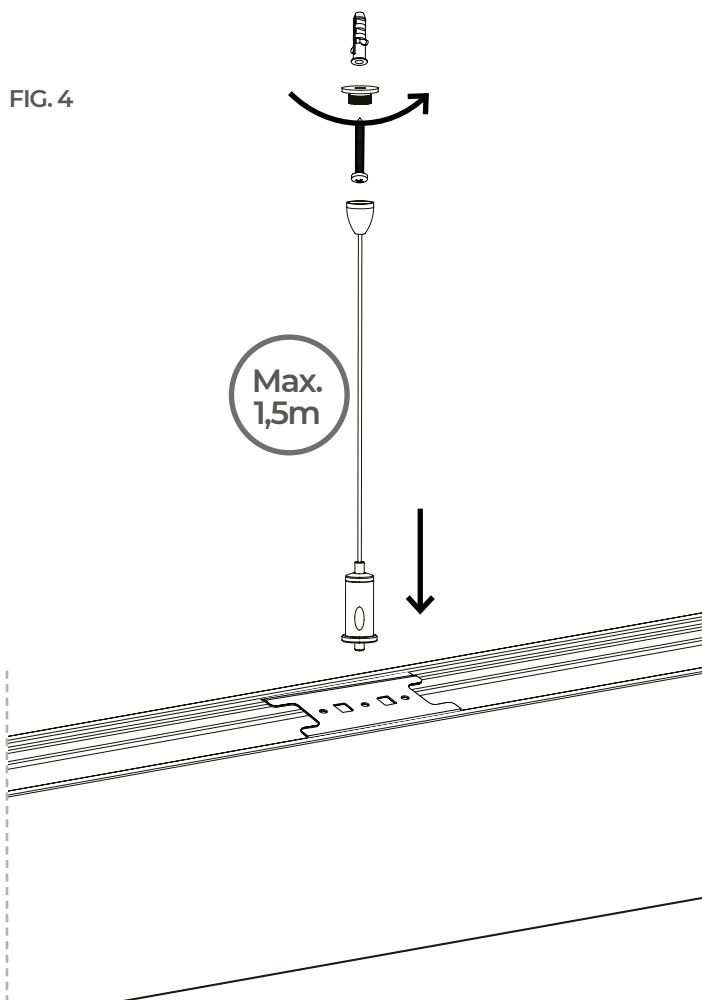
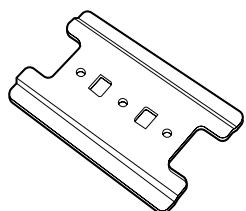


FIG. 4



AVISO / WARNING



ACCESORIO CONEXIÓN LINEAL
DE SUSPENSIÓN NO INCLUIDO
LINEAR SUSPENSION
CONNECTION ACCESSORY NOT
INCLUDED

CAMBIO DE DIFUSOR OPAL A PRISMÁTICO

CHANGING FROM AN OPAL DIFFUSER TO A PRISMATIC ONE

FIG. 1

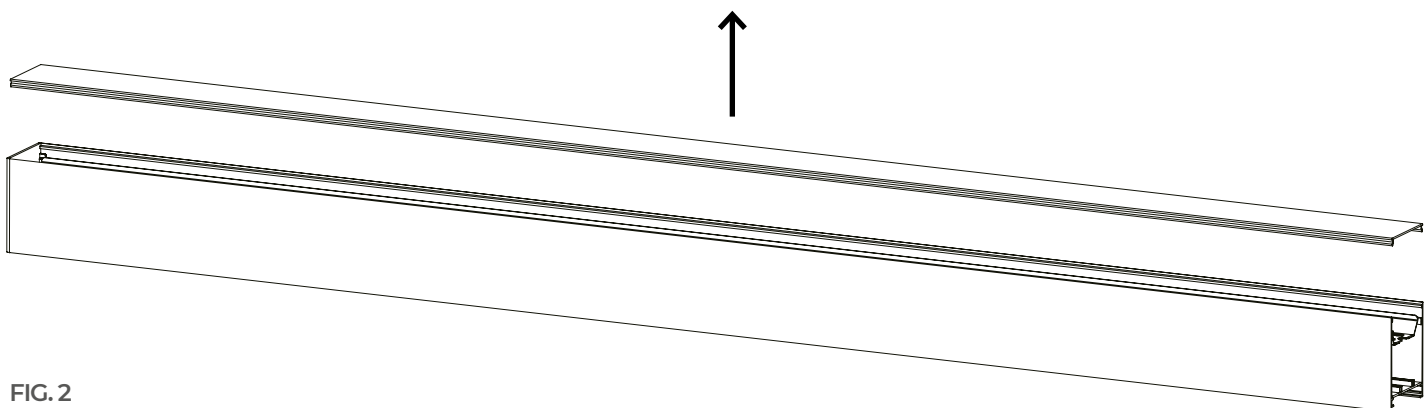


FIG. 1

Retirar el difusor opal de serie
Remove the standard opal diffuser

FIG. 2

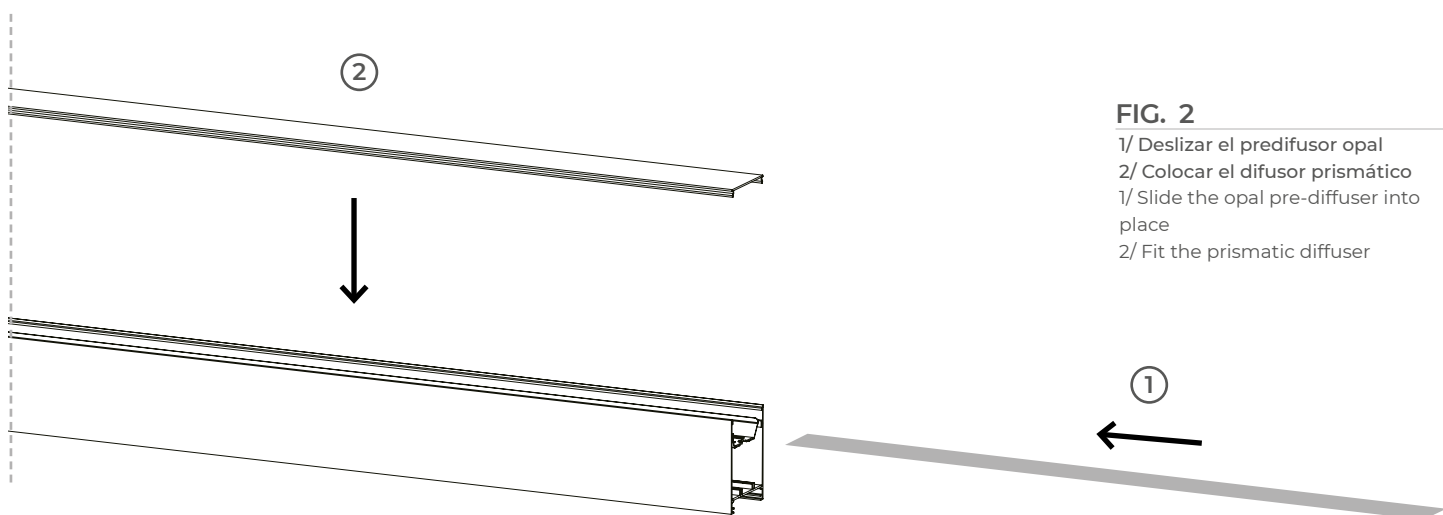
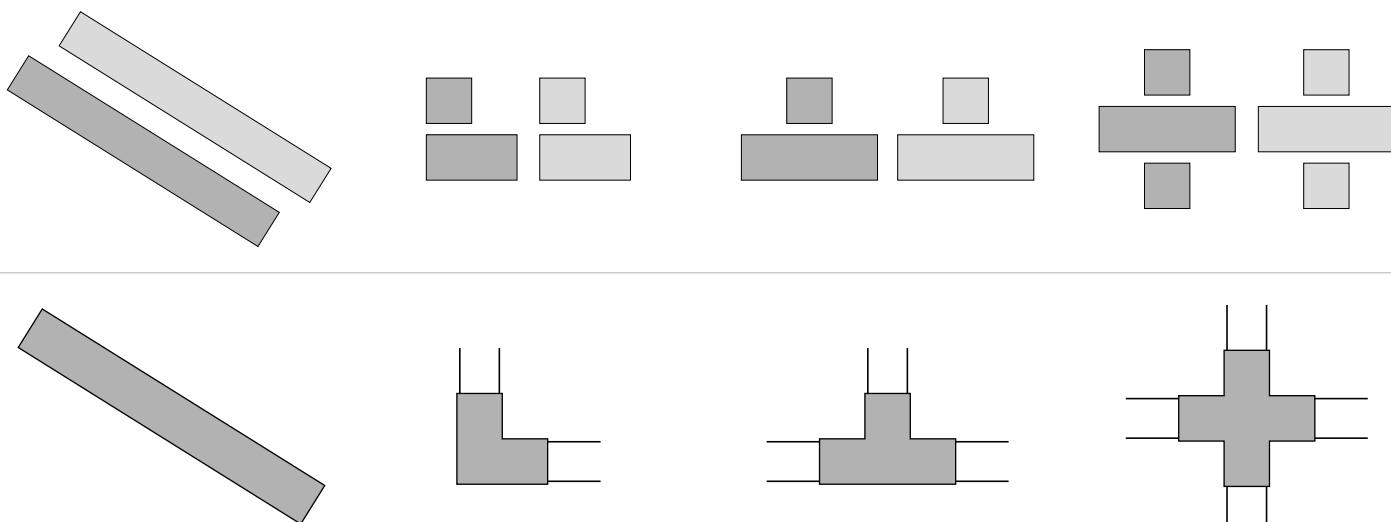


FIG. 2

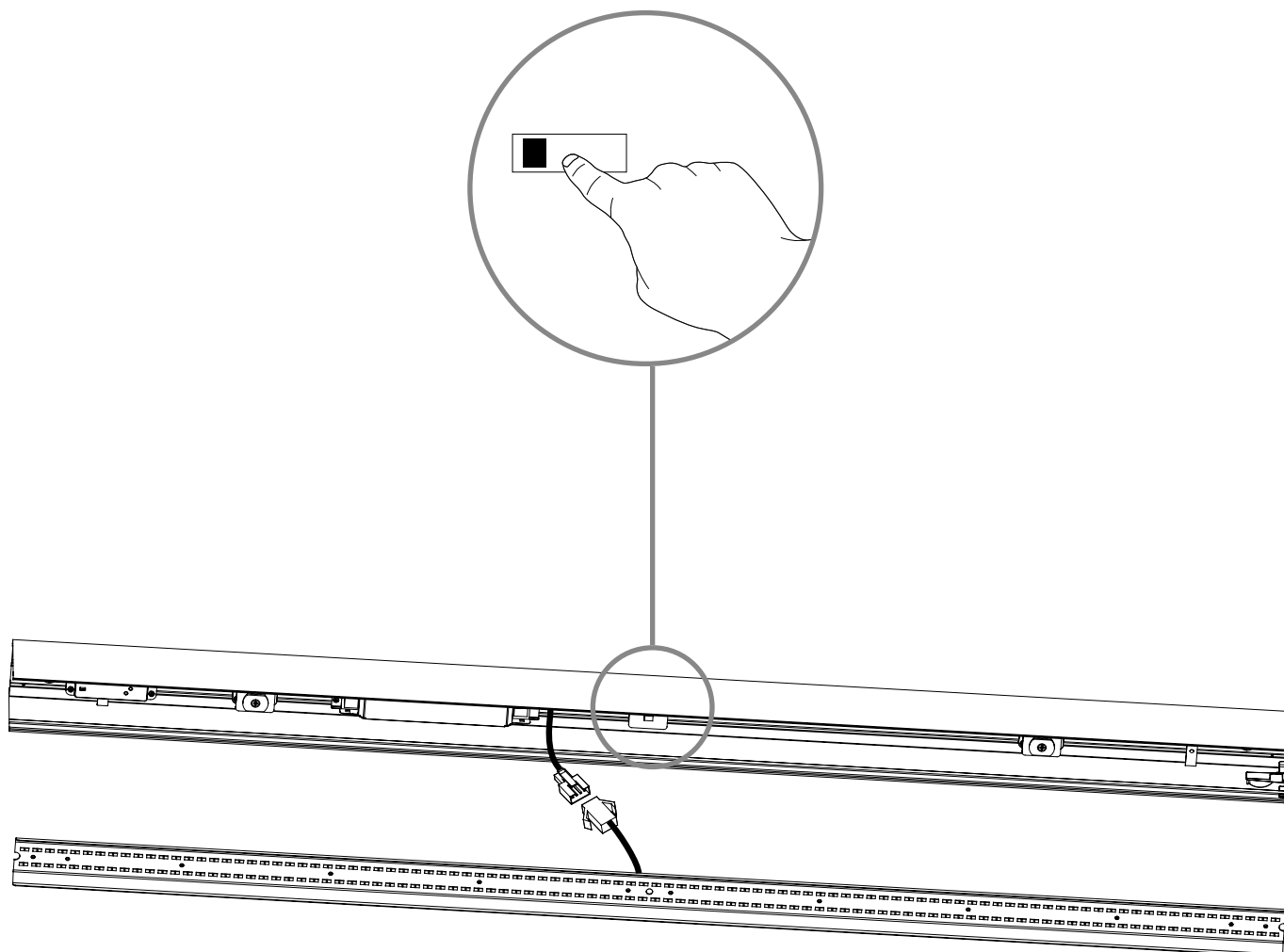
1/ Deslizar el predifusor opal
2/ Colocar el difusor prismático
1/ Slide the opal pre-diffuser into place
2/ Fit the prismatic diffuser

AVISO / WARNING



KITS DIFUSOR PRISMÁTICOS NO INCLUIDOS
PRISMATIC DIFFUSER KITS NOT INCLUDED

CAMBIO TEMPERATURA DE COLOR / CCT SWITCH



CCT

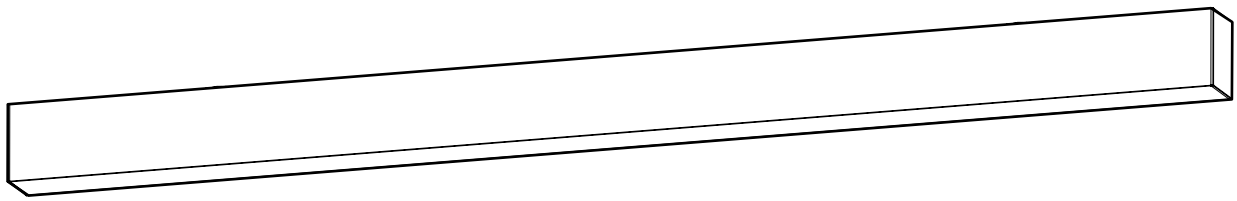
	
3,000K	4,000K





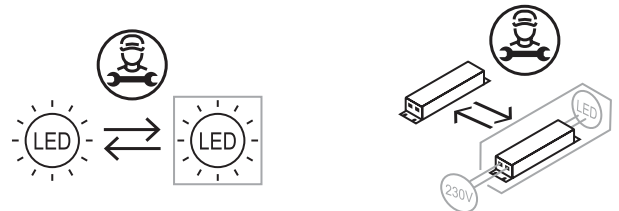
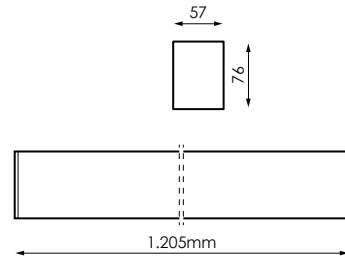
prilux.es



PRILUX 



	Isolation électrique Isolamento elétrico	Cl
	Tension D'alimentacion Tensão	220-240V ac
Hz	Fréquence Frequência	50-60Hz
	Indice d'étanchéité Índice de estanqueidade	IP20
W_T	Puissance Potência	32W

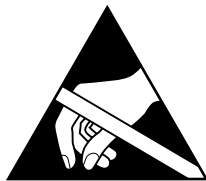


PRÉCAUTIONS:

- Couper l'alimentation avant d'installer le produit.
- Tenir le produit hors de portée des enfants.
- Ne pas immerger ce produit dans l'eau ou le manipuler avec les mains mouillées.
- Ne pas utiliser de gants, ni de matériau plastique.
- Ne pas cogner le produit.
- Ne pas installer le produit dans un endroit où il y a des sources de chaleur ou des concentrations d'humidité.
- Ne pas manipuler le produit pendant son fonctionnement et le laisser refroidir avant de le toucher avec vos mains.
- Garder une distance minimale d'1m avec la surface ou l'objet à éclairer.
- Le produit ne doit en aucun cas être recouvert d'un matériau d'isolation thermique.
- Si le produit est endommagé, le remplacer immédiatement par un nouveau.
- Manipuler le luminaire en tenant le corps, ne jamais appuyer sur le diffuseur car il pourrait s'enfoncer et endommager la source de lumière (LED).
- Ce produit contient des composants sensibles à l'électricité statique et une décharge électrique pourrait détruire ou endommager les composants.
- Invalide pour utilisation dans les salles de bains.
- LED non remplaçable.

AVERTISSEMENT

- Avant de commencer l'installation de ce produit, veuillez lire attentivement les instructions et les conserver dans un endroit sûr.
- L'installation doit être effectuée par du personnel qualifié.
- Une manipulation inappropriée des composants ou du luminaire pourrait nuire au bon fonctionnement de ce produit, annulant ainsi la garantie du fabricant.
- La garantie du fabricant est annulée : si l'installation n'est pas effectuée conformément au règlement électrotechnique pour basse tension espagnol (REBT 2002).



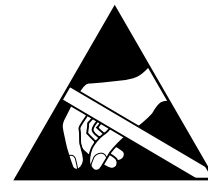
RESPECTER LES PRÉCAUTIONS DE MANIPULATION DES COMPOSANTS SENSIBLES AUX DÉCHARGES ÉLECTROSTATIQUES (LED).

PRECAUÇÕES:

- Desligar a corrente antes de instalar o produto.
- Manter o produto fora do alcance das crianças.
- Não mergulhar este produto em água, nem o manipular com as mãos molhadas.
- Não usar luvas nem qualquer material plástico.
- Não golpear o produto.
- Não instalar o produto onde houver fontes de calor ou concentrações de humidade.
- Não manipular o produto enquanto este se encontrar em funcionamento e deixar arrefecer antes de tocar com as mãos.
- Manter uma distância mínima de 1m em relação à superfície ou objeto a iluminar.
- O produto nunca deverá ser coberto por material isolador térmico.
- Se o produto se encontrar danificado, substituir imediatamente por um novo.
- Manusear a luminária segurando no corpo, sem nunca pressionar o difusor, pois poderia ceder e danificar a fonte de luz (LED).
- Este produto contém componentes sensíveis à eletricidade estática e uma descarga sobre o mesmo poderia destruir ou danificar os seus componentes.
- Não apto para utilização em casas de banho.
- LED não substituível.

AVISO

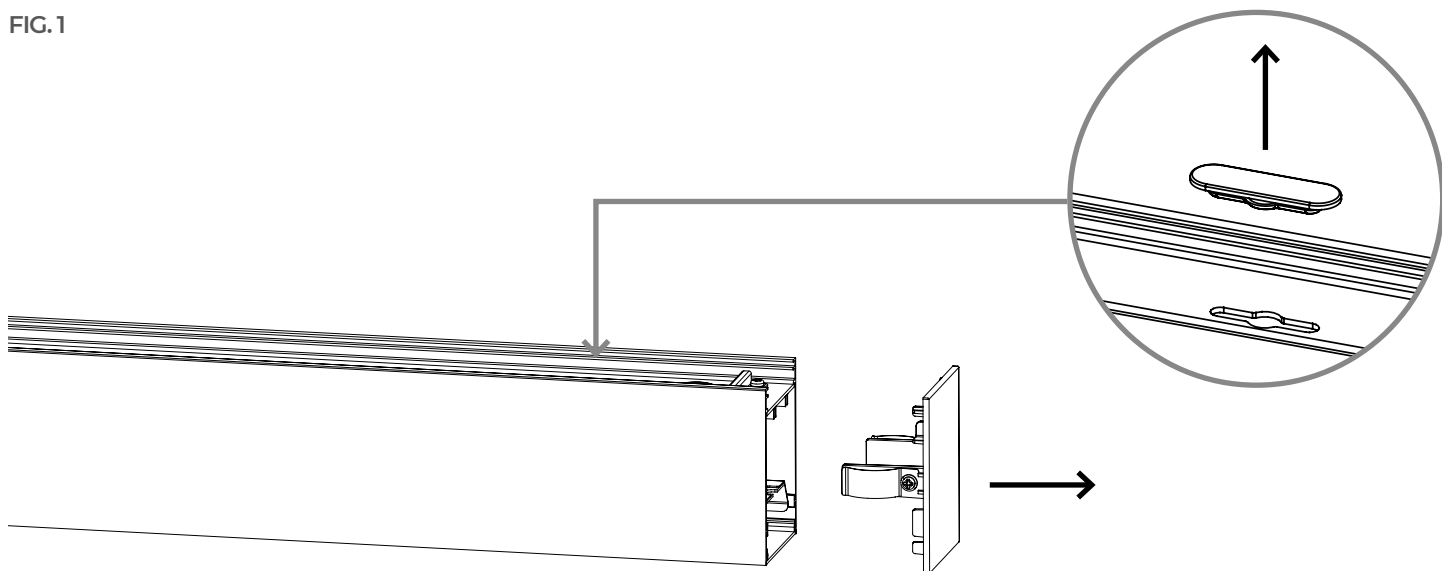
- Antes de começar a instalação deste produto, por favor leia atentamente as instruções e guarde-as num lugar seguro.
- A instalação deve ser realizada por pessoal qualificado.
- A manipulação imprópria dos componentes ou da própria luminária poderá prejudicar o funcionamento correto deste produto, ficando anulada a garantia do fabricante.
- Fica anulada a garantia do fabricante: se a instalação não se realizar conforme indicado no REBT 2002.



RESPEITAR AS PRECAUÇÕES DE MANIPULAÇÃO DOS COMPONENTES SENSÍVEIS A DESCARGAS ELETROSTÁTICAS (LED).

MONTAGE PLAFONNIER / MONTAGEM NO TETO

FIG. 1



AVERTISSEMENT / AVISO

LES FIGURES (FIG.) 2 / 3 / 5 / 6
SONT COMMUNES AUX AUTRES
MODES D'INSTALLATION.
AS FIGURAS (FIG.) 2 / 3 / 5 / 6 SÃO
COMUNS AOS OUTROS MODOS
DE INSTALAÇÃO.

FIG. 2

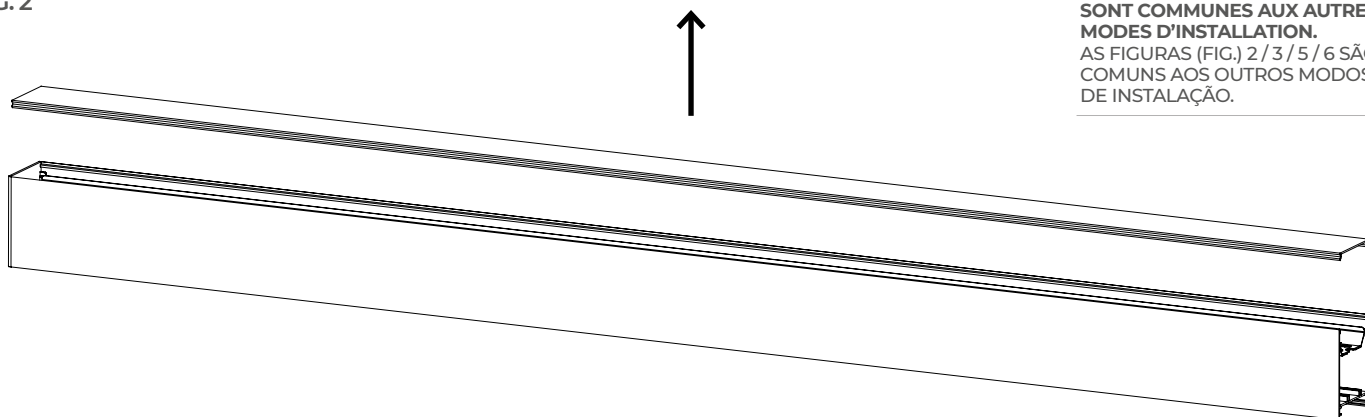


FIG. 3

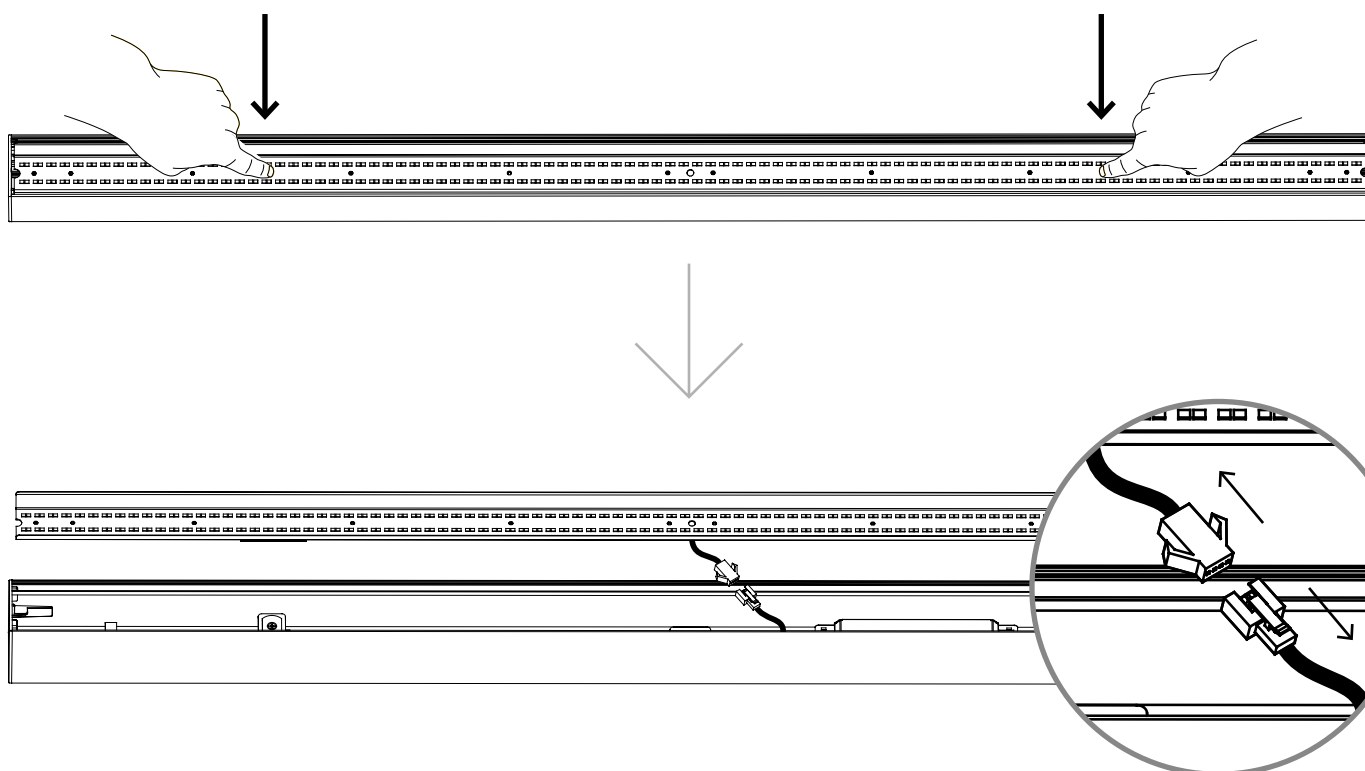


FIG. 4

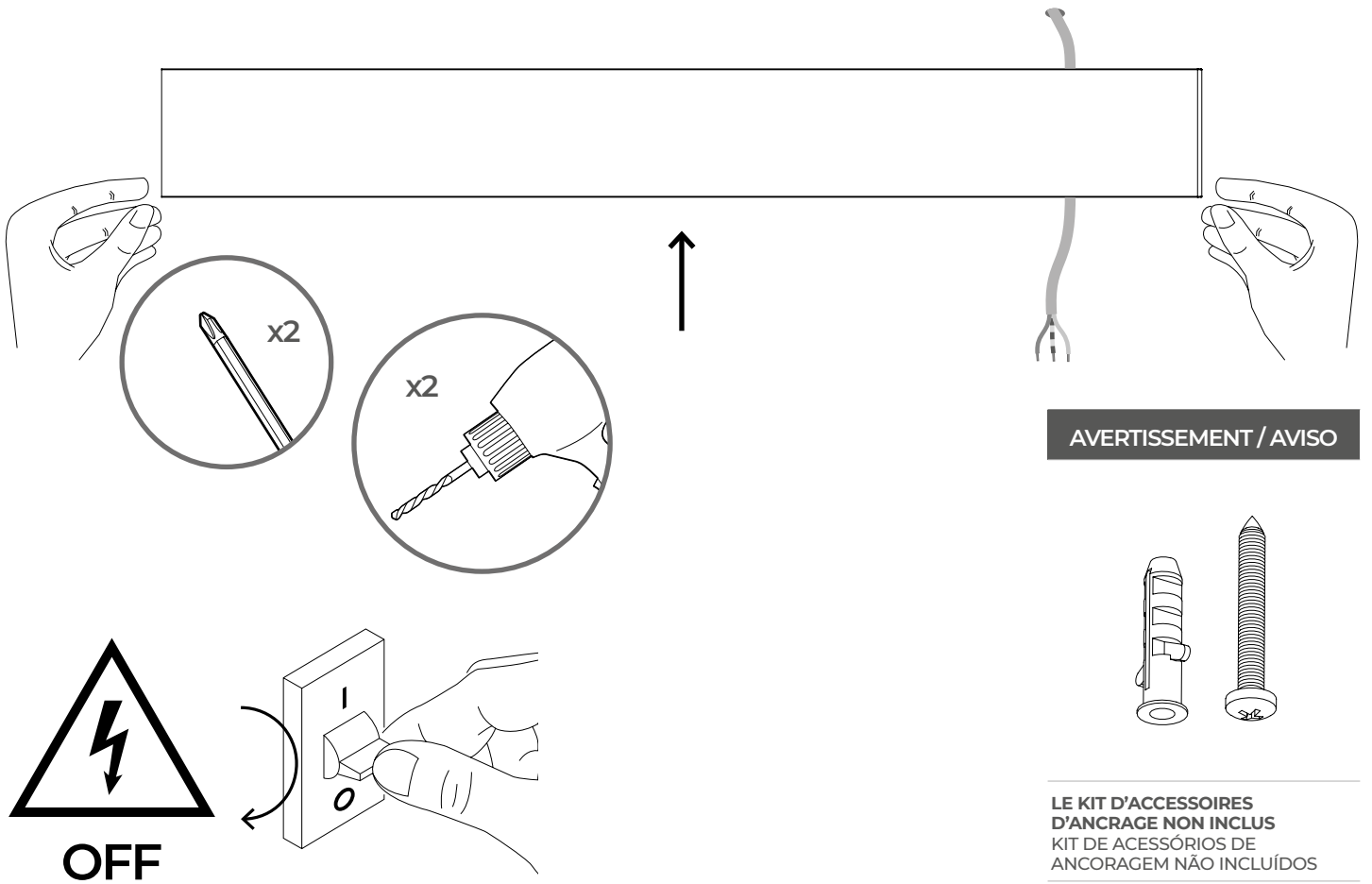
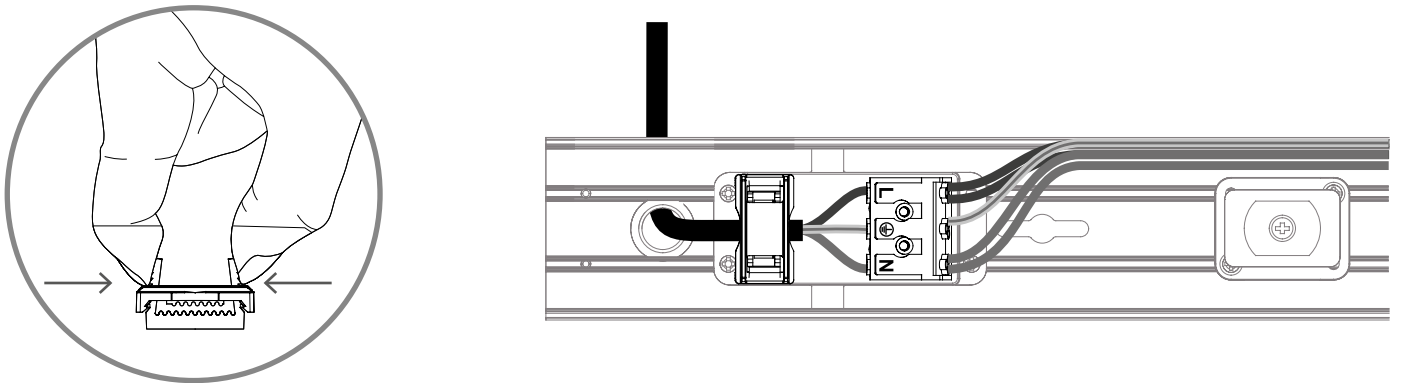


FIG. 5



ESCHÉMA RACCORDEMENT
ESQUEMA DE LIGAÇÃO

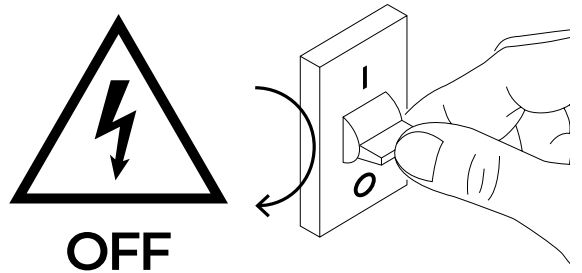
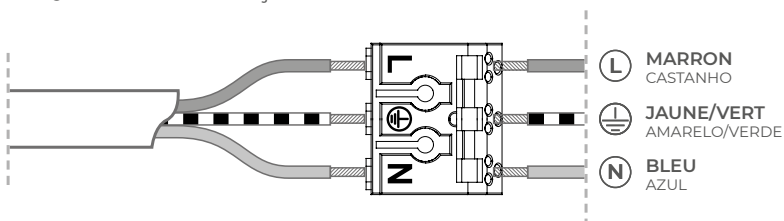


FIG. 6

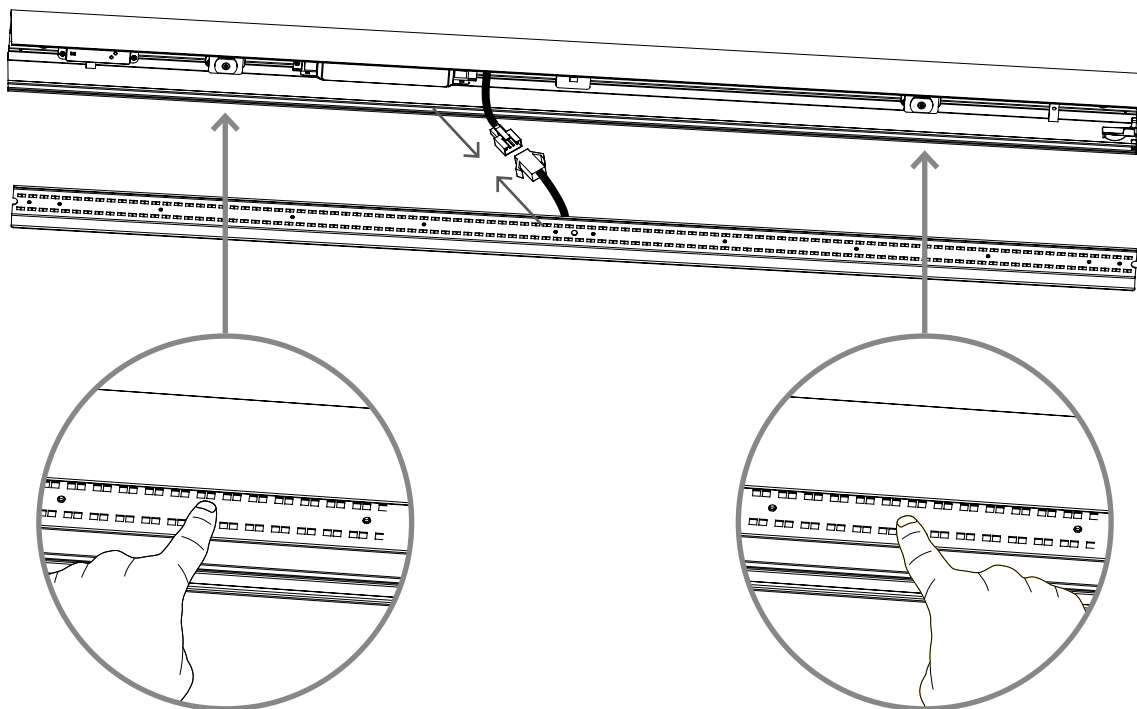
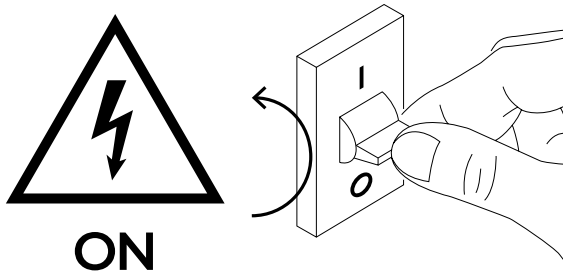
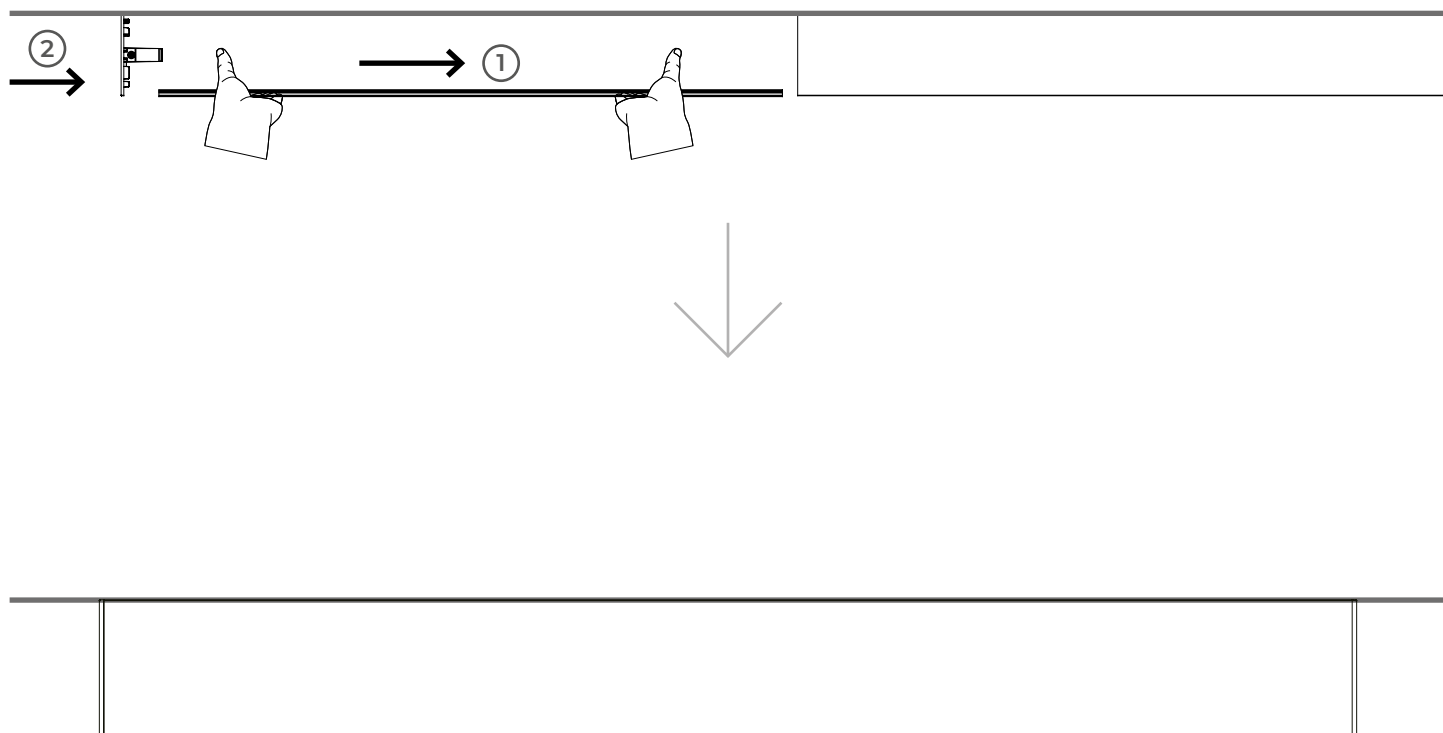


FIG. 7

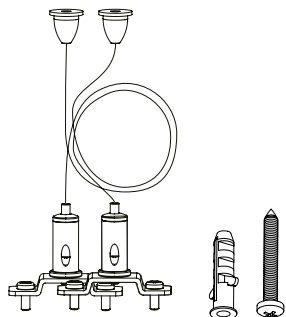


MONTAGE SUSPENDU AU PLAFOND

MONTAGEM SUSPENSA NO TETO

FIG.1

AVERTISSEMENT / AVISO



LE KIT D'ACCESSOIRES
D'ANCRAGE NON INCLUS
KIT DE ACESSÓRIOS DE
ANCORAGEM NÃO INCLUIDOS

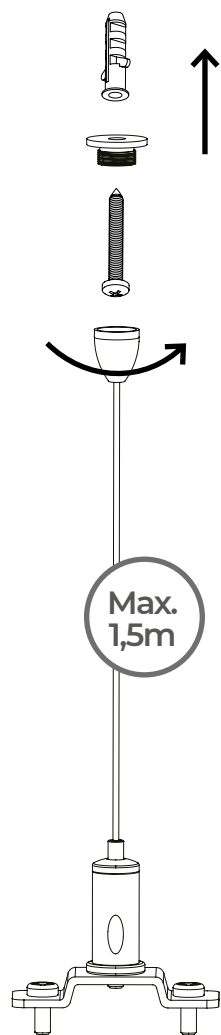
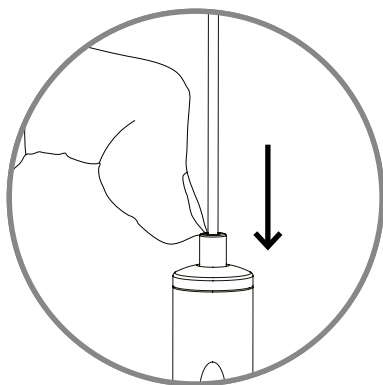
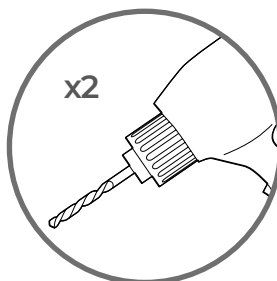
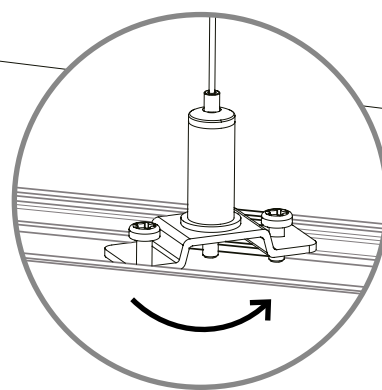
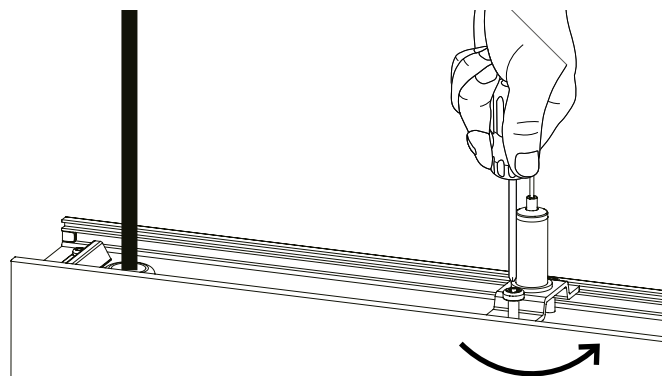


FIG.2



AVERTISSEMENT / AVISO

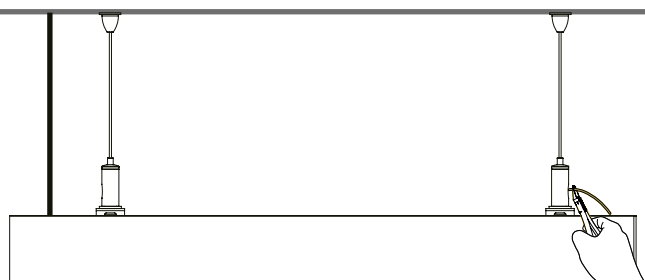
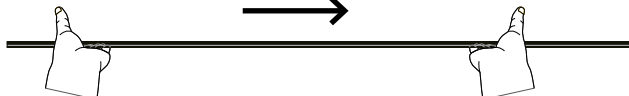
CONSULTEZ LES FIGURES
(FIG.) 2 / 3 / 5 / 6 DU MODE
D'INSTALLATION : MONTAGE AU
PLAFOND.
CONSULTE AS FIGURAS (FIG.) 2 / 3
/ 5 / 6 DO MODO DE INSTALAÇÃO:
MONTAGEM NO TETO.

FIG.3

②



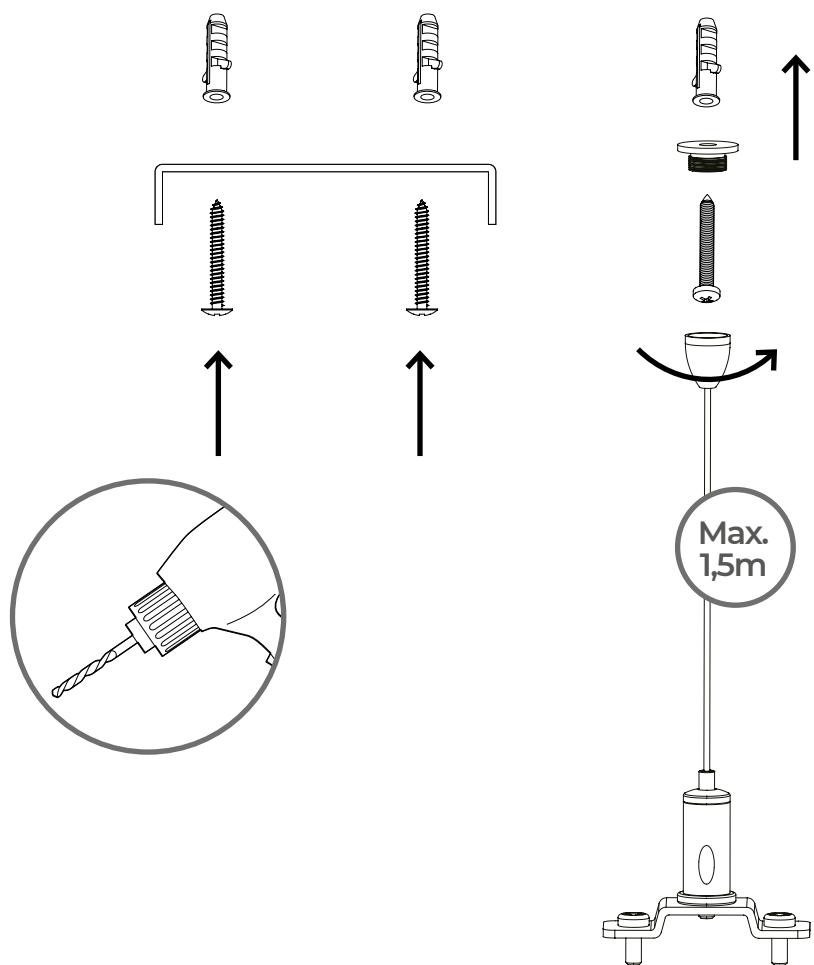
①



MONTAGE SUSPENDU AU PLAFOND AVEC ALIMENTATION

MONTAGEM SUSPENSA NO TETO COM ALIMENTAÇÃO

FIG. 1



AVERTISSEMENT / AVISO

CONSULTEZ LES FIGURES (FIG.) 2 / 3 / 5 / 6 DU MODE D'INSTALLATION : MONTAGE AU PLAFOND.
CONSULTE AS FIGURAS (FIG.) 2 / 3 / 5 / 6 DO MODO DE INSTALAÇÃO: MONTAGEM NO TETO.

AVERTISSEMENT / AVISO

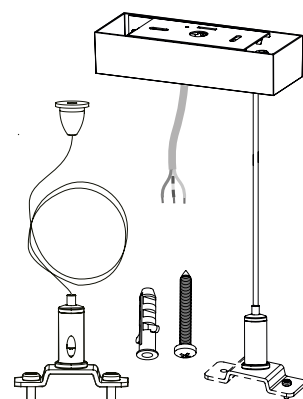


FIG. 2

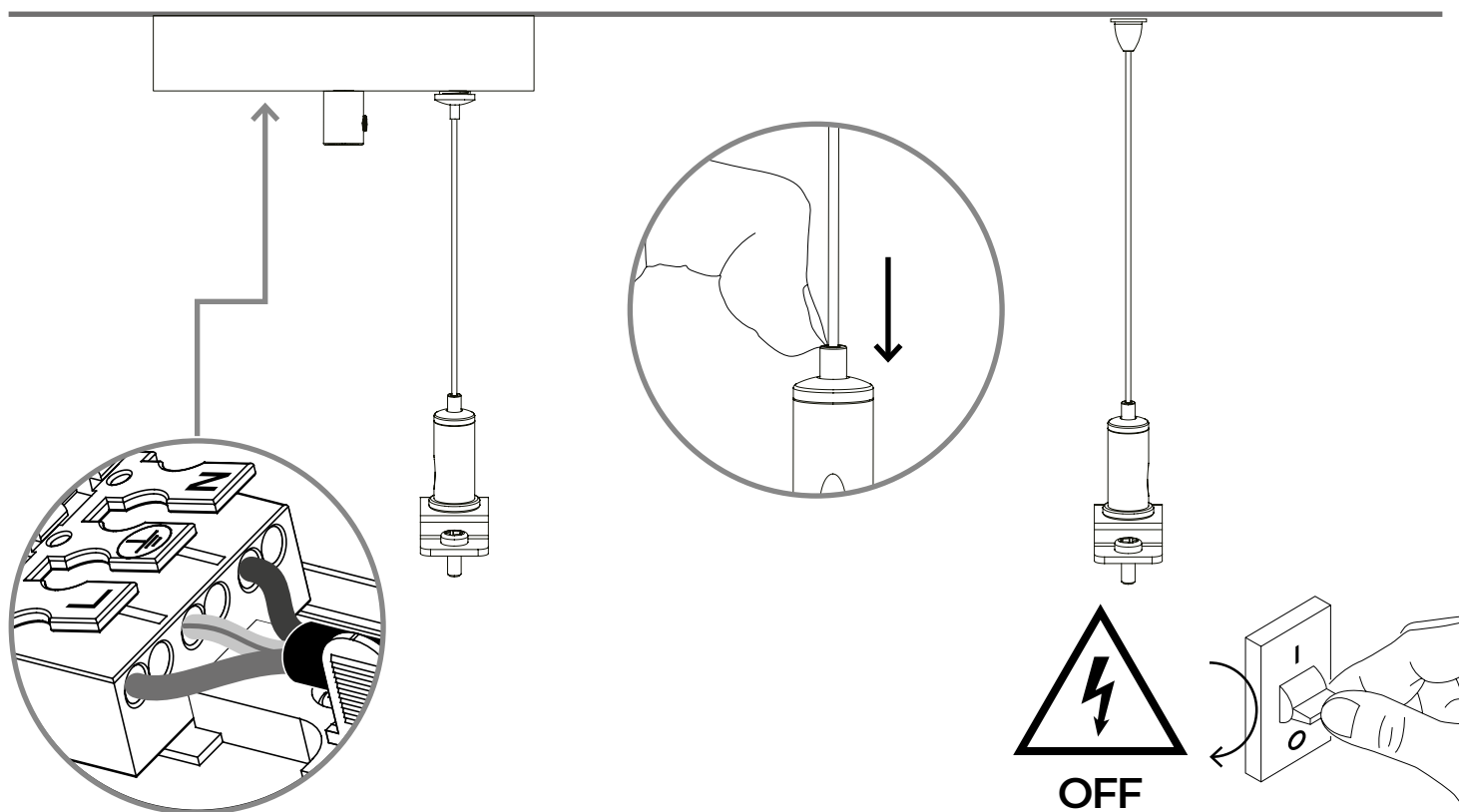


FIG. 3

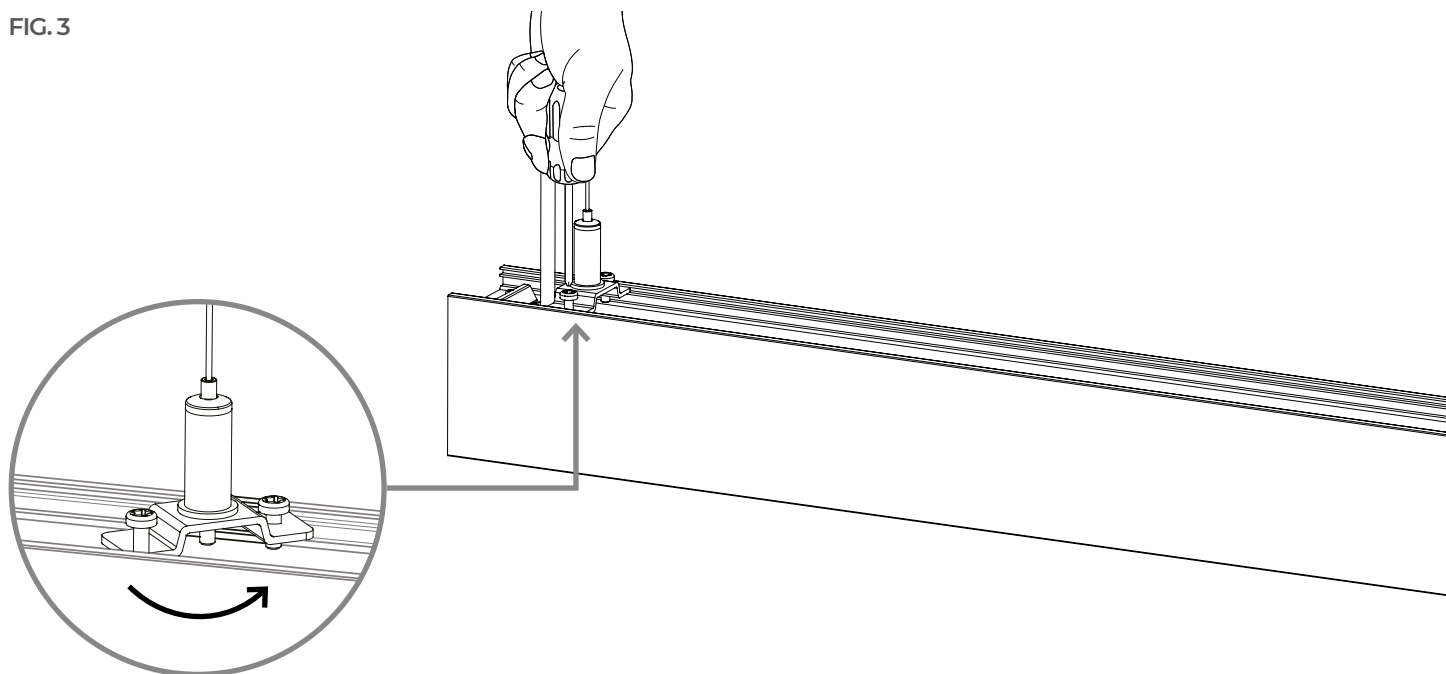


FIG. 4

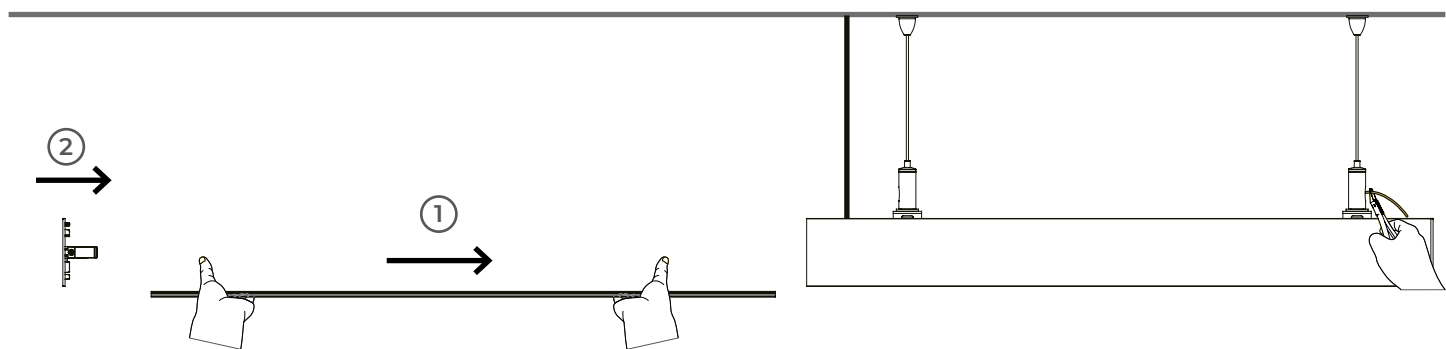
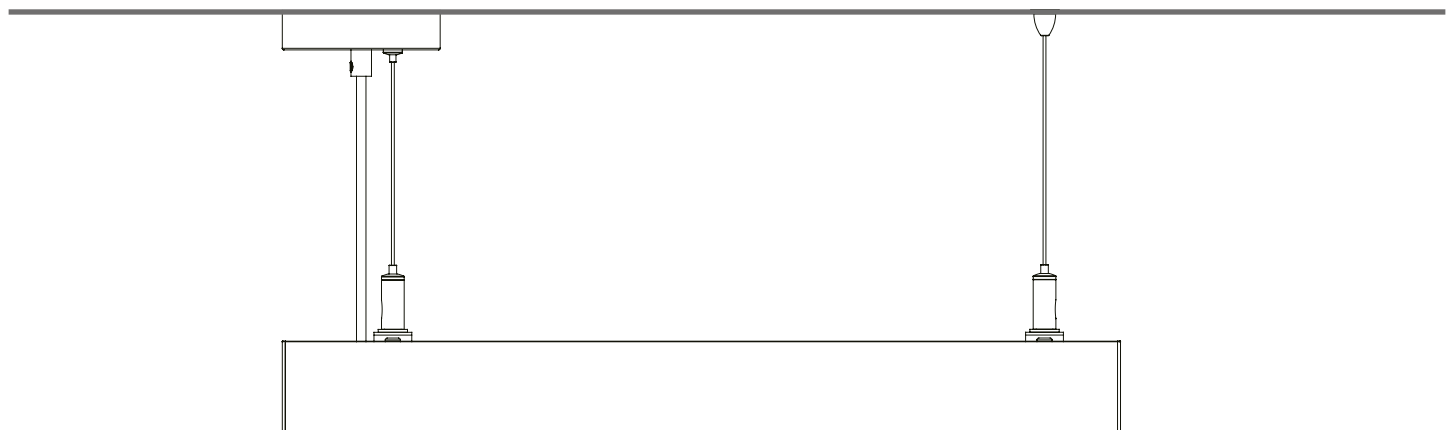


FIG. 5



MONTAGE MURAL

MONTAGEM NA PAREDE

FIG. 1

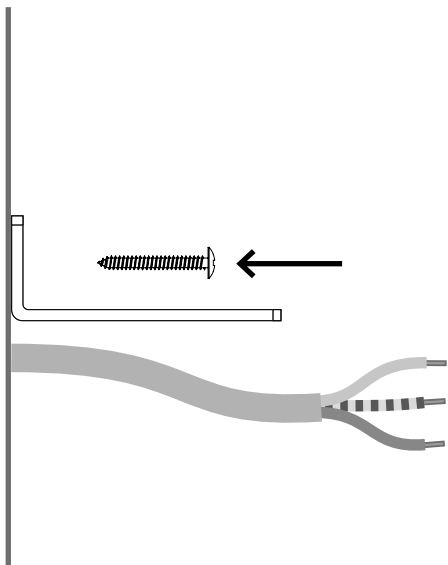
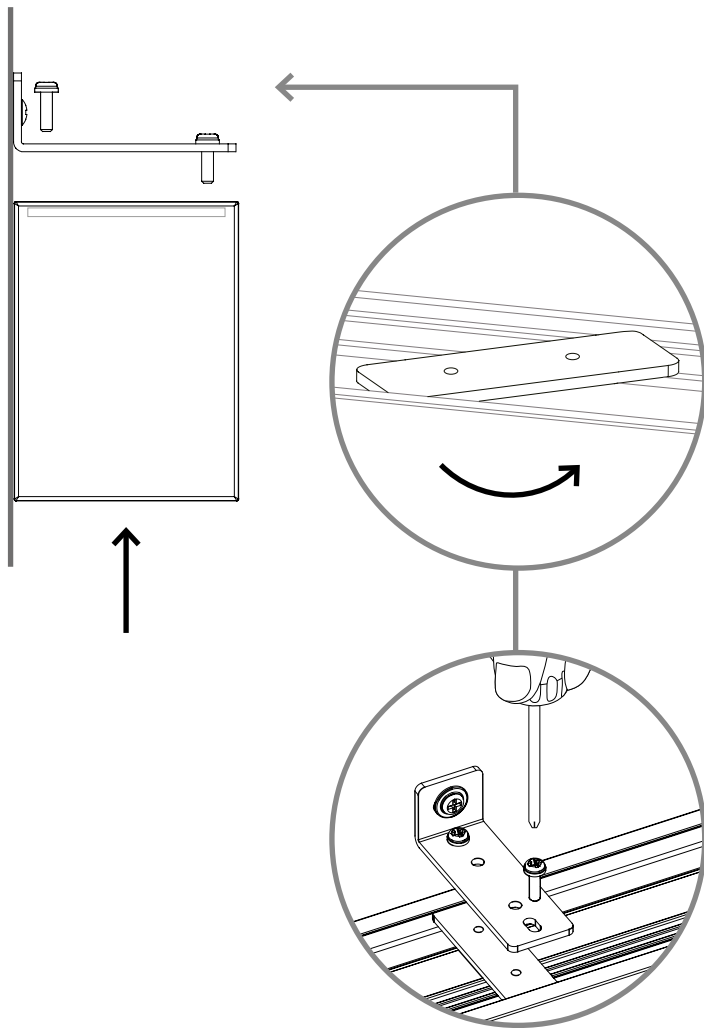


FIG. 2



AVERTISSEMENT / AVISO

CONSULTEZ LES FIGURES (FIG.) 2 / 3 / 5 / 6 DU MODE D'INSTALLATION : MONTAGE AU PLAFOND.
CONSULTE AS FIGURAS (FIG.) 2 / 3 / 5 / 6 DO MODO DE INSTALAÇÃO: MONTAGEM NO TETO.

FIG. 3

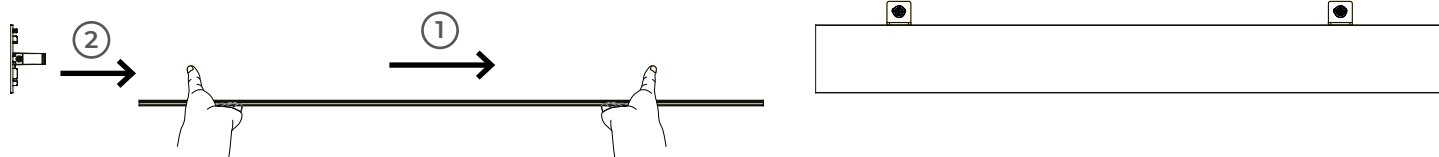
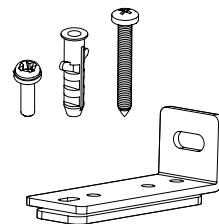


FIG. 4



AVERTISSEMENT / AVISO



LE KIT D'ACCESSOIRES D'ANCRAGE NON INCLUS
KIT DE ACESSÓRIOS DE ANCORAGEM NÃO INCLUÍDOS

RACCORDEMENT EN SÉRIE DES LUMINAIRES MONTAGE AU PLAFOND

LIGAÇÃO DE LUMINÁRIAS EM LINHA MONTAGEM NO TETO

FIG. 1

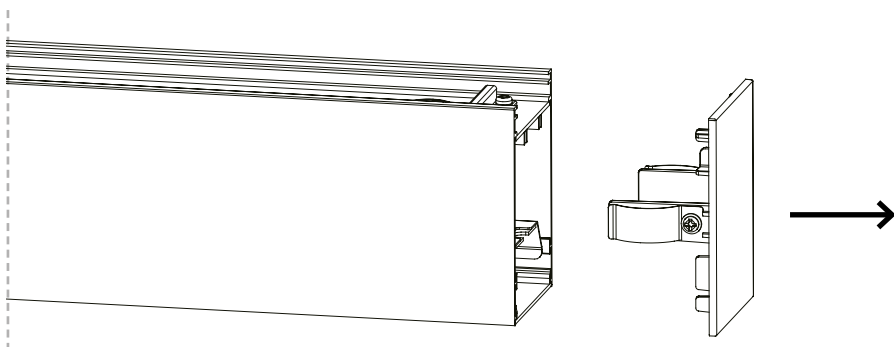


FIG. 2

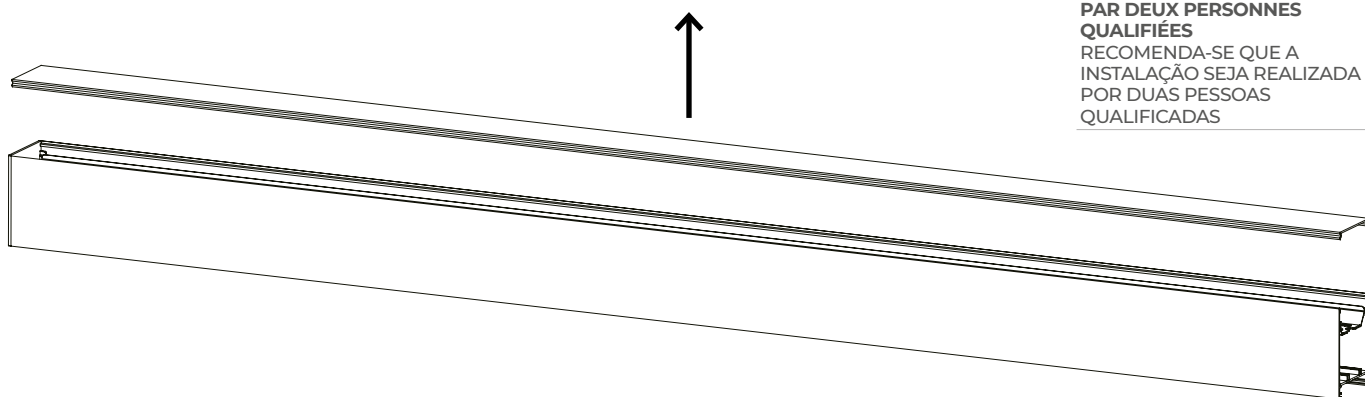
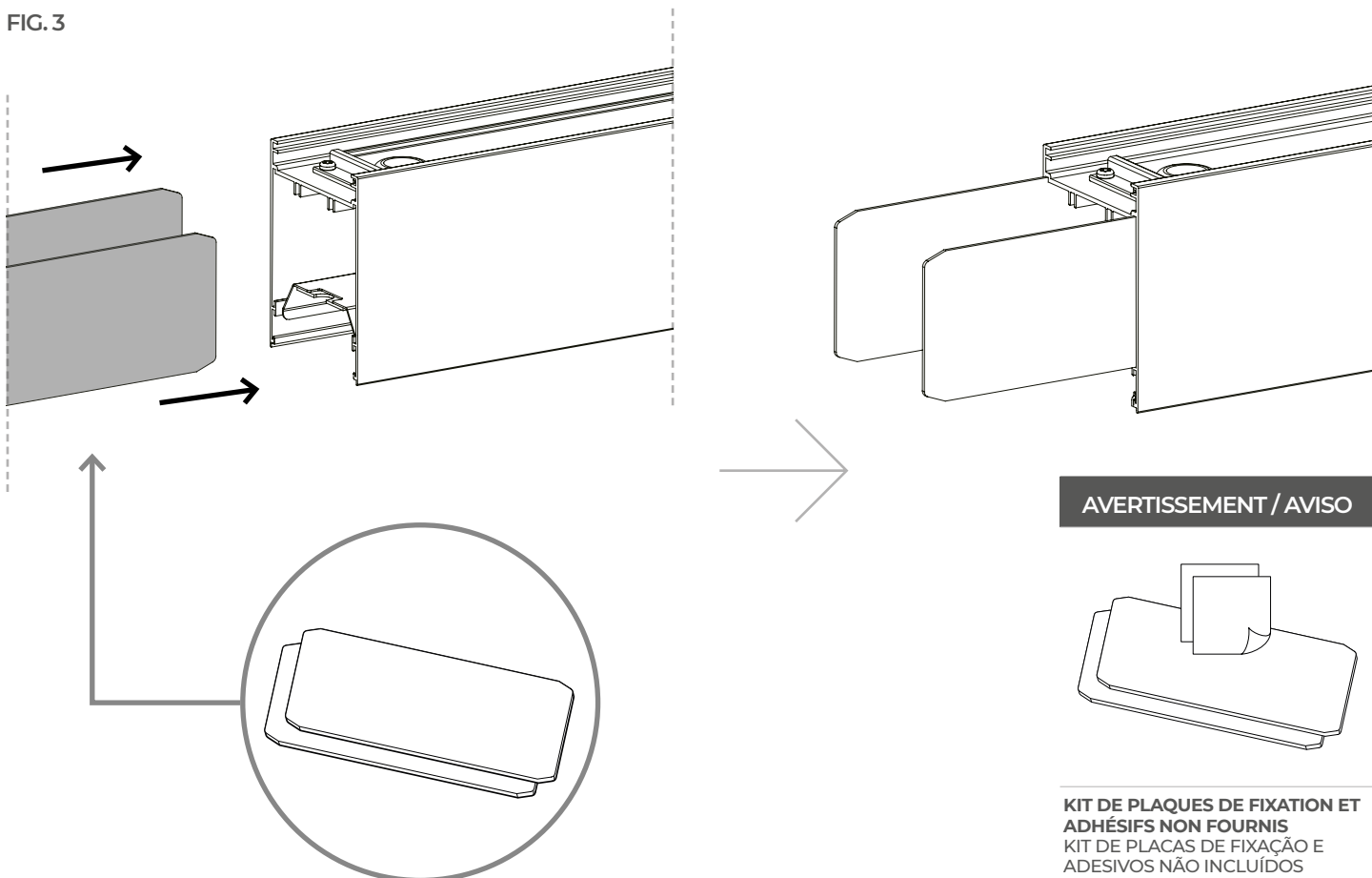


FIG. 3



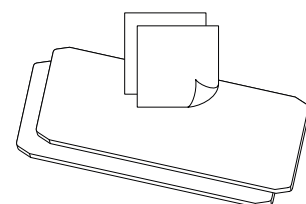
AVERTISSEMENT / AVISO

CONSULTEZ LES FIGURES (FIG.) 2 / 3 / 5 / 6 DU MODE D'INSTALLATION : MONTAGE AU PLAFOND.
CONSULTE AS FIGURAS (FIG.) 2 / 3 / 5 / 6 DO MODO DE INSTALAÇÃO: MONTAGEM NO TETO.



IL EST RECOMMANDÉ QUE L'INSTALLATION SOIT EFFECTUÉE PAR DEUX PERSONNES QUALIFIÉES
RECOMENDA-SE QUE A INSTALAÇÃO SEJA REALIZADA POR DUAS PESSOAS QUALIFICADAS

AVERTISSEMENT / AVISO



KIT DE PLAQUES DE FIXATION ET ADHÉSIFS NON FOURNIS
KIT DE PLACAS DE FIXAÇÃO E ADESIVOS NÃO INCLUÍDOS

FIG. 4

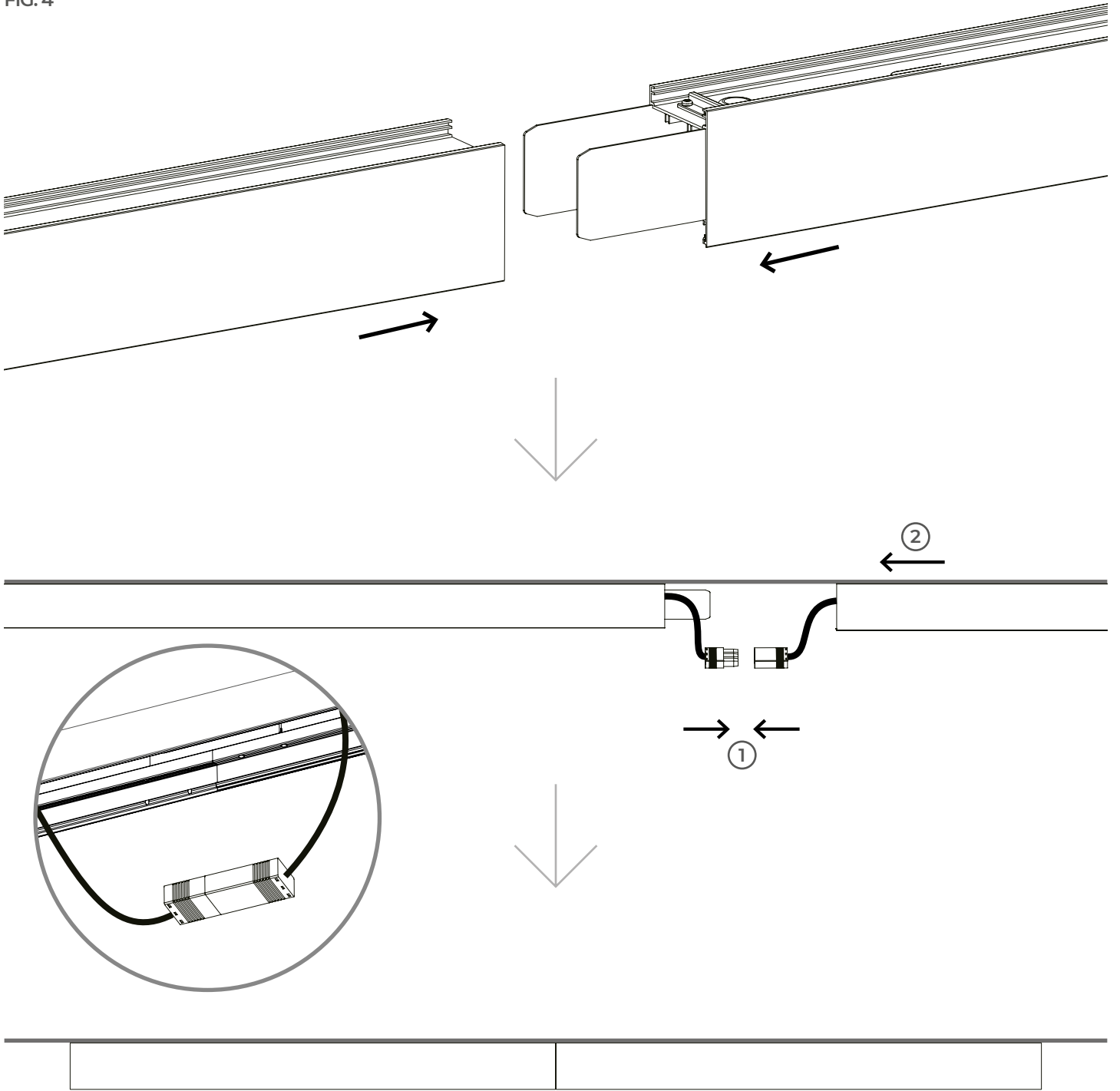


FIG. 5

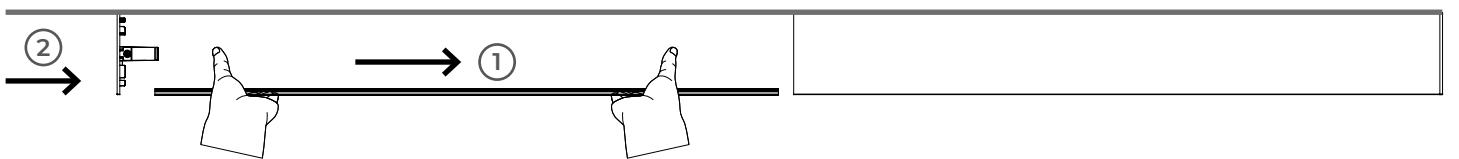
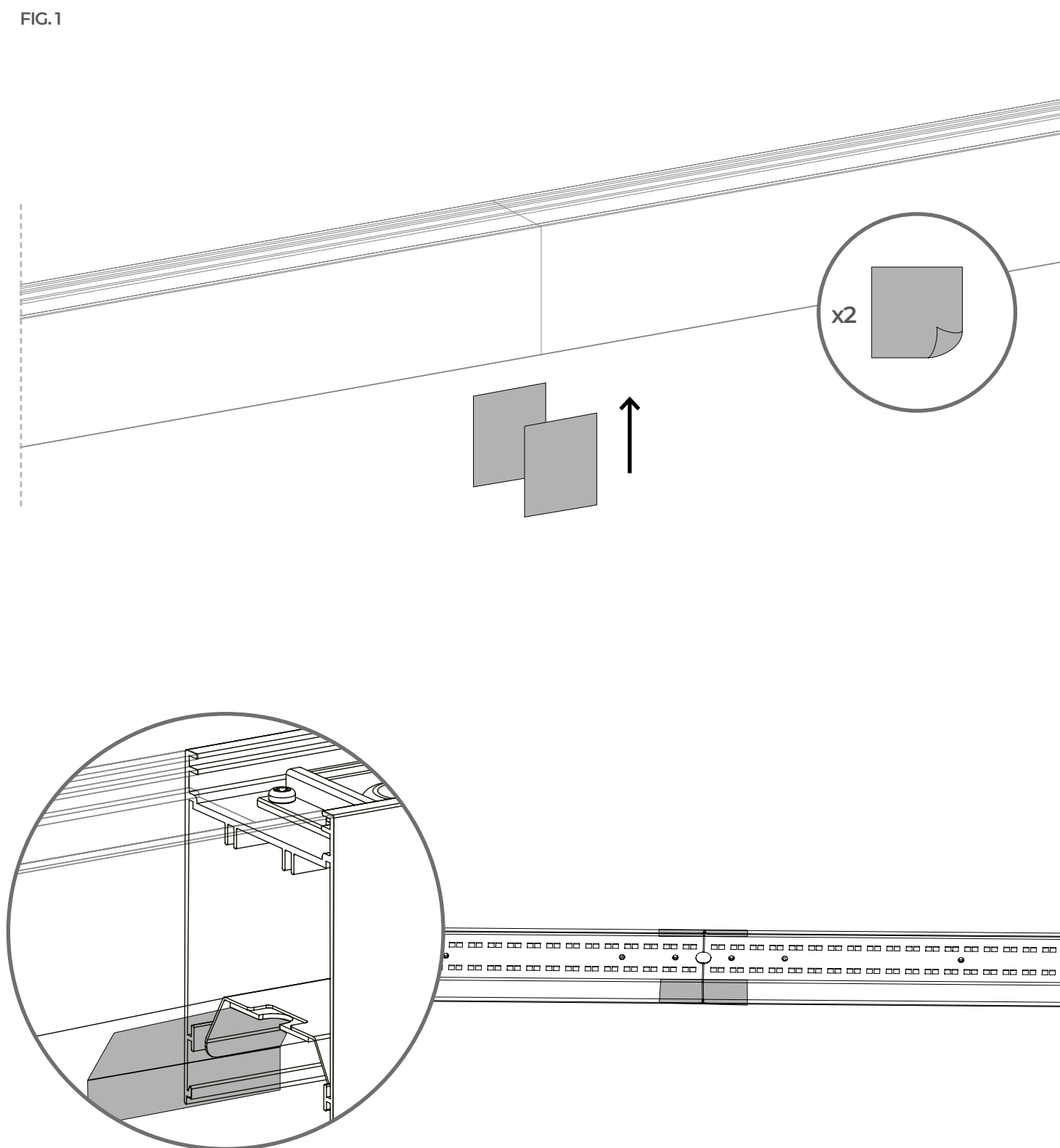


FIG.1



AVERTISSEMENT / AVISO

POUR ÉVITER LES FUIES DE LUMIÈRE, PLACEZ L'AUTOCOLLANT ARGENTÉ DE MANIÈRE À RECOUVRIR LE JOINT ENTRE LE PROFILÉ ET LE RÉFLECTEUR

PARA EVITAR FUGAS DE LUZ, COLOQUE O ADESIVO PRATEADO DE FORMA A COBRIR A JUNÇÃO ENTRE O PERFIL E O REFLETOR

RACCORDEMENT DES LUMINAIRES À L'AIDE D'UN ACCESSOIRE

LIGAÇÃO DE LUMINÁRIAS COM ACESSÓRIOS

FIG.1

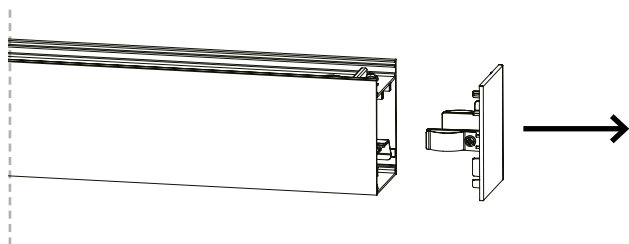


FIG.2

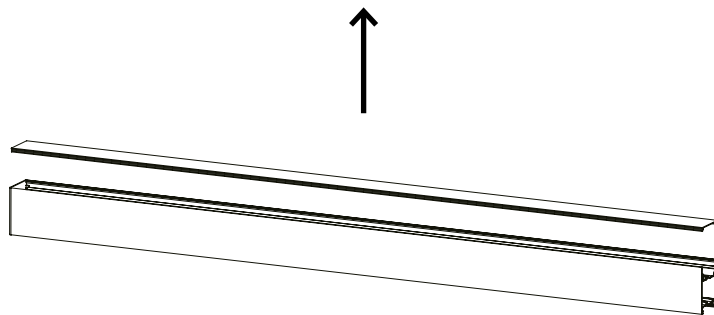
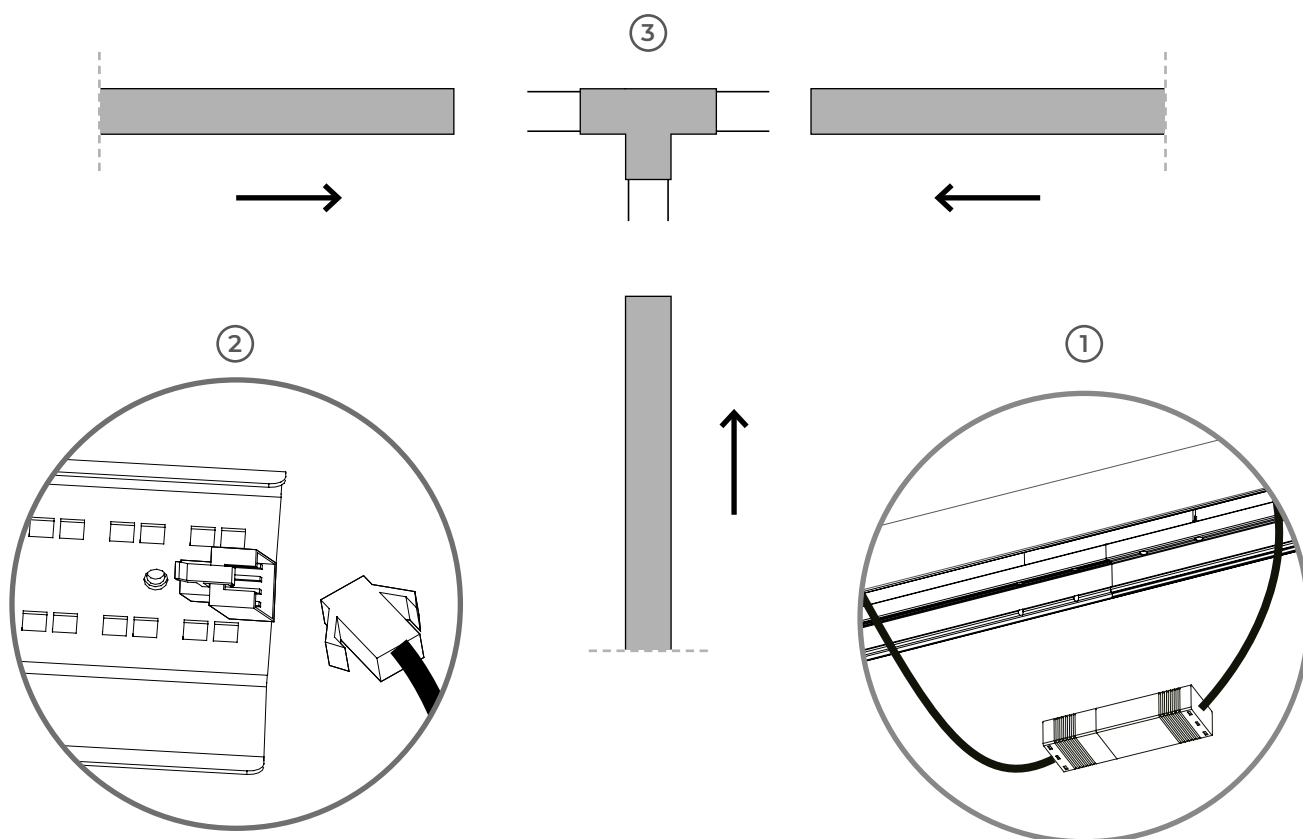
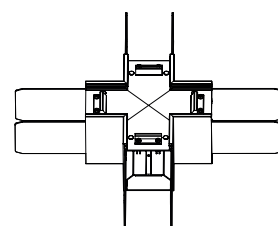
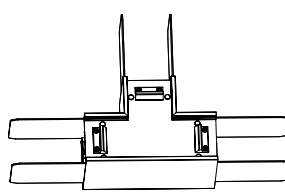
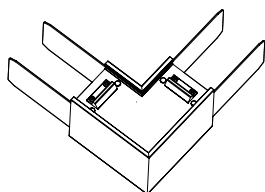
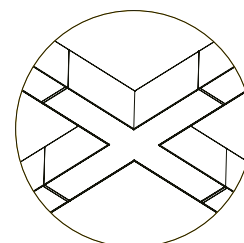
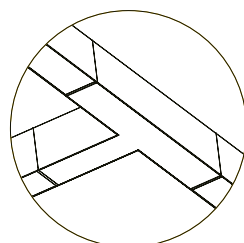
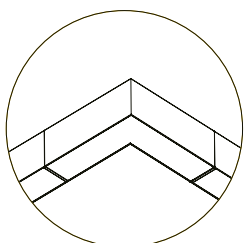
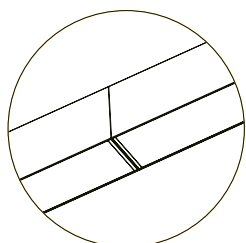


FIG.3



AVERTISSEMENT / AVISO



KIT D'ACCESSOIRES DE FIXATION NON INCLUS
KIT DE ACESSÓRIOS DE FIXAÇÃO NÃO INCLUIDOS

RACCORDEMENT EN SÉRIE DE LUMINAIRES MONTAGE SUSPENDU

LIGAÇÃO DE LUMINÁRIAS EM LINHA MONTAGEM SUSPensa

FIG.1

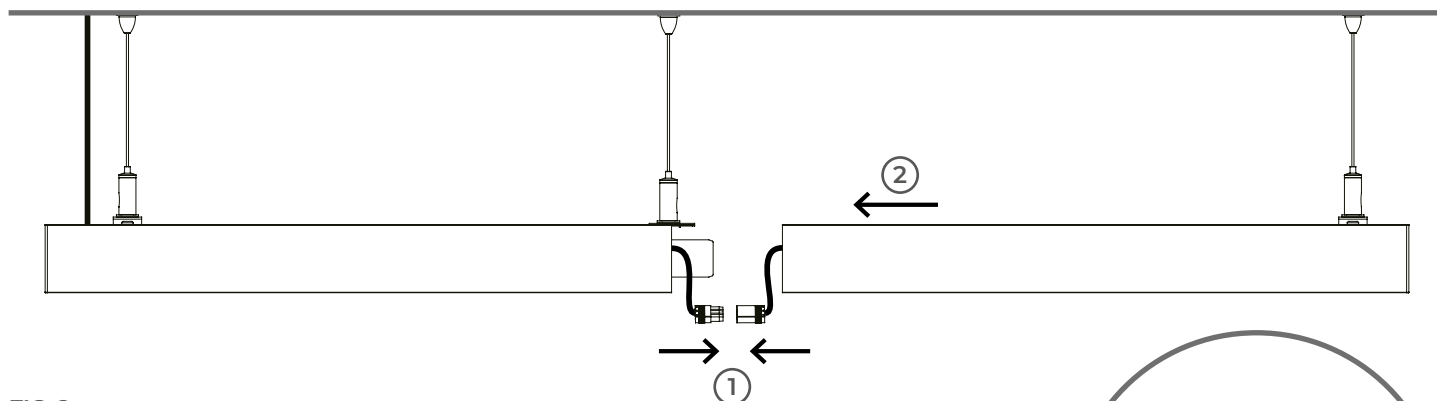


FIG.2

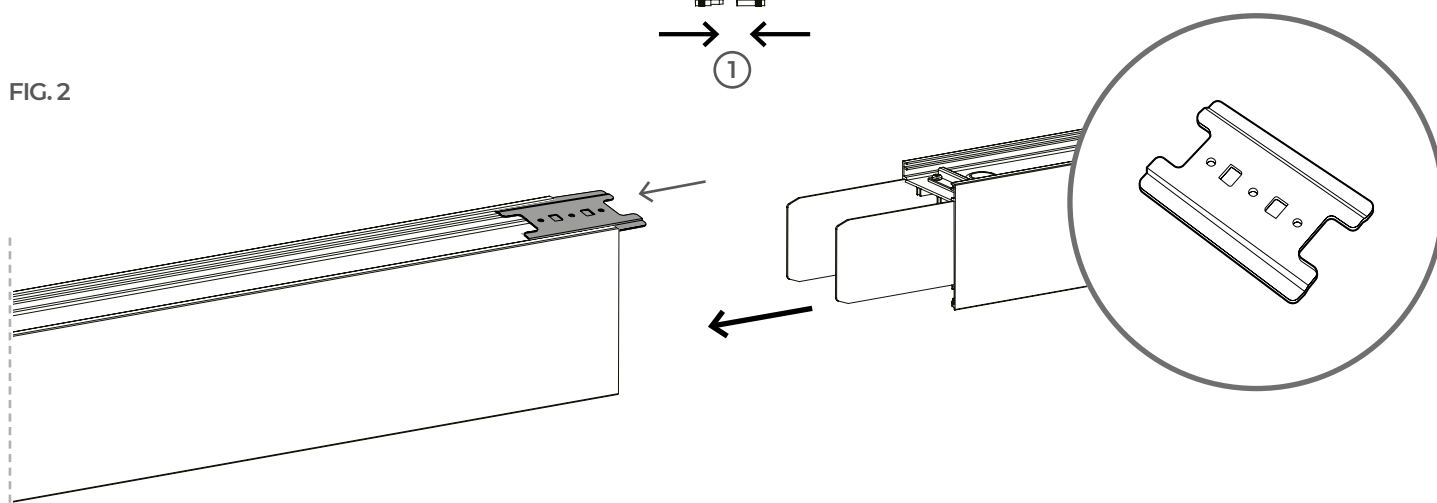


FIG.3

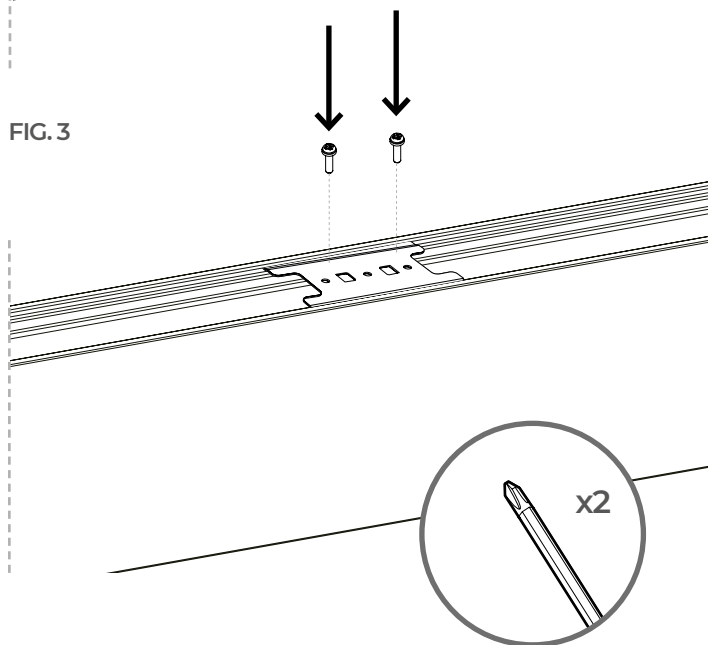
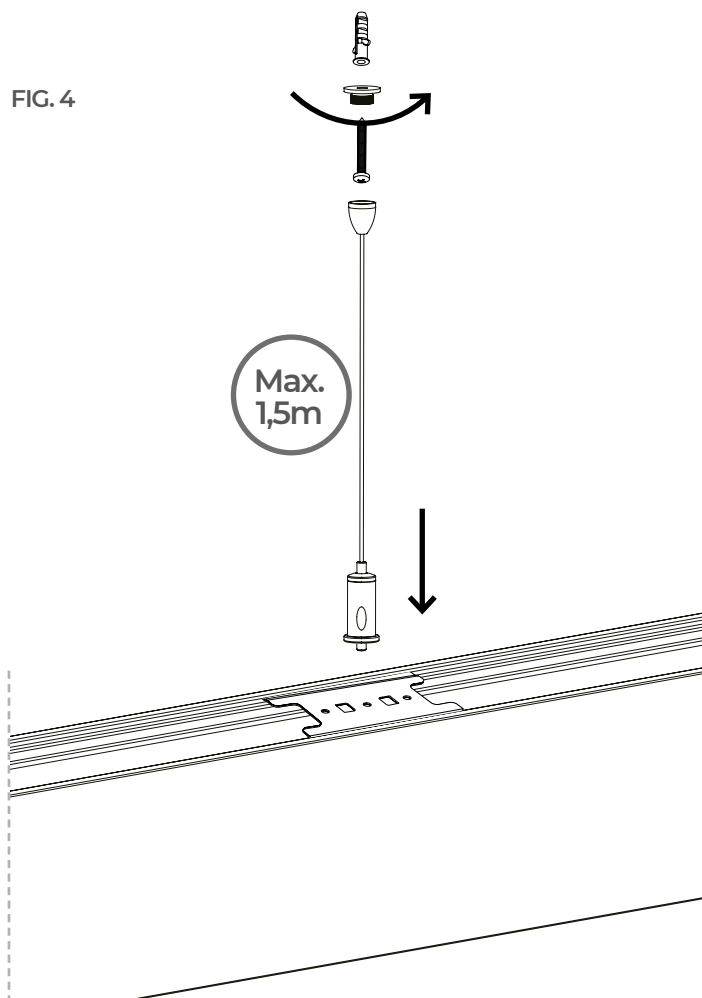
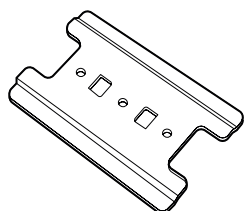


FIG.4



AVERTISSEMENT / AVISO



ACCESSOIRE DE RACCORDEMENT
LINÉAIRE DE SUSPENSION NON
FOURNI
ACESSÓRIO DE LIGAÇÃO LINEAR
DA SUSPENSÃO NÃO INCLUIDO

REEMPLACEMENT DU DIFFUSEUR OPALE PAR UN DIFFUSEUR PRISMATIQUE

SUBSTITUIÇÃO DO DIFUSOR OPALO POR UM PRISMÁTICO

FIG. 1

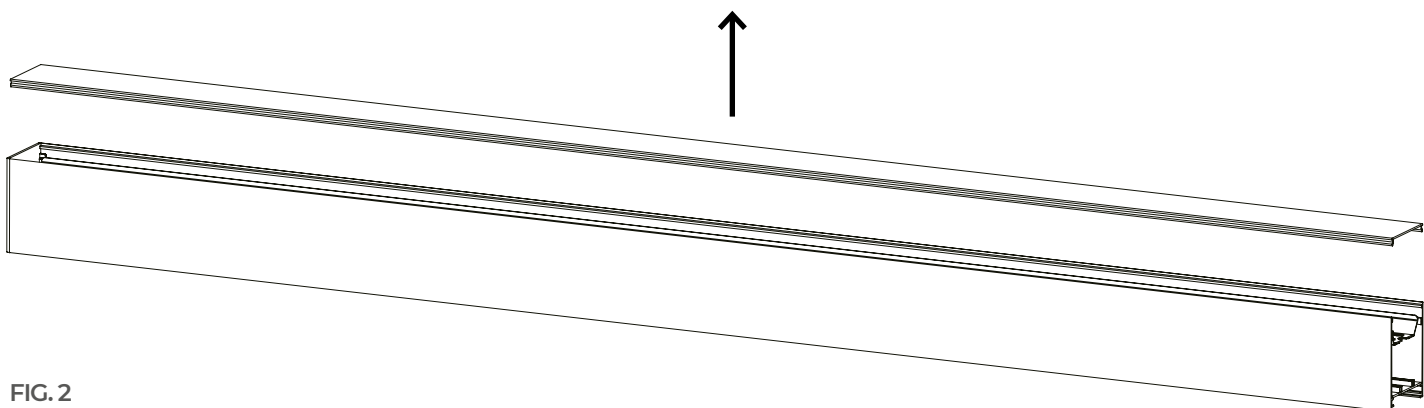


FIG. 1

Retirer le diffuseur opale de série
Retirar o difusor opalino de série

FIG. 2

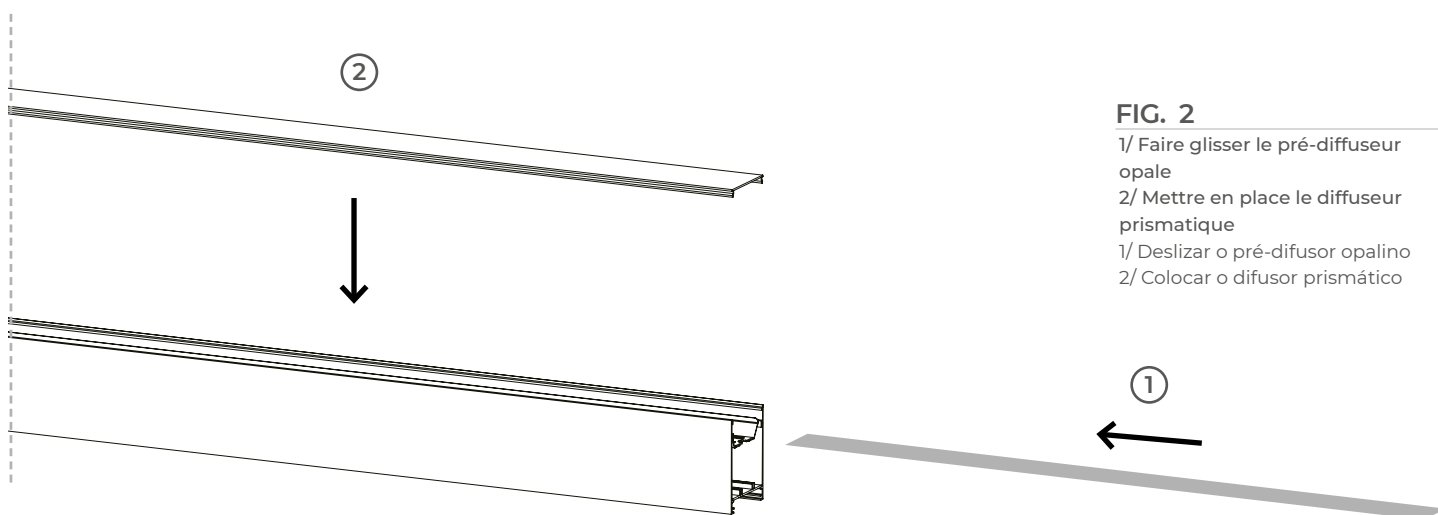


FIG. 2

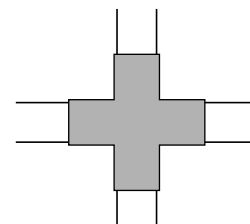
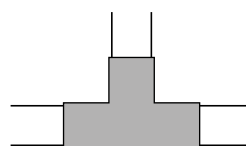
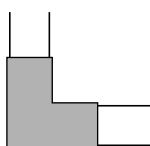
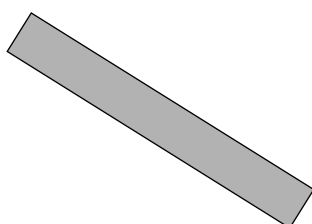
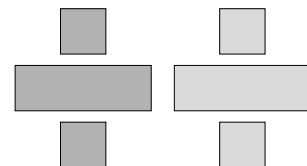
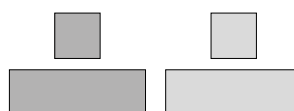
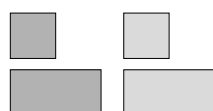
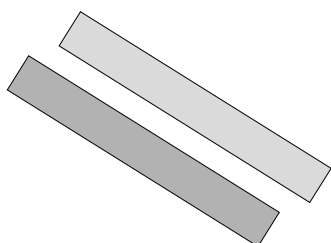
1/ Faire glisser le pré-diffuseur opale

2/ Mettre en place le diffuseur prismatique

1/ Deslizar o pré-difusor opalino

2/ Colocar o difusor prismático

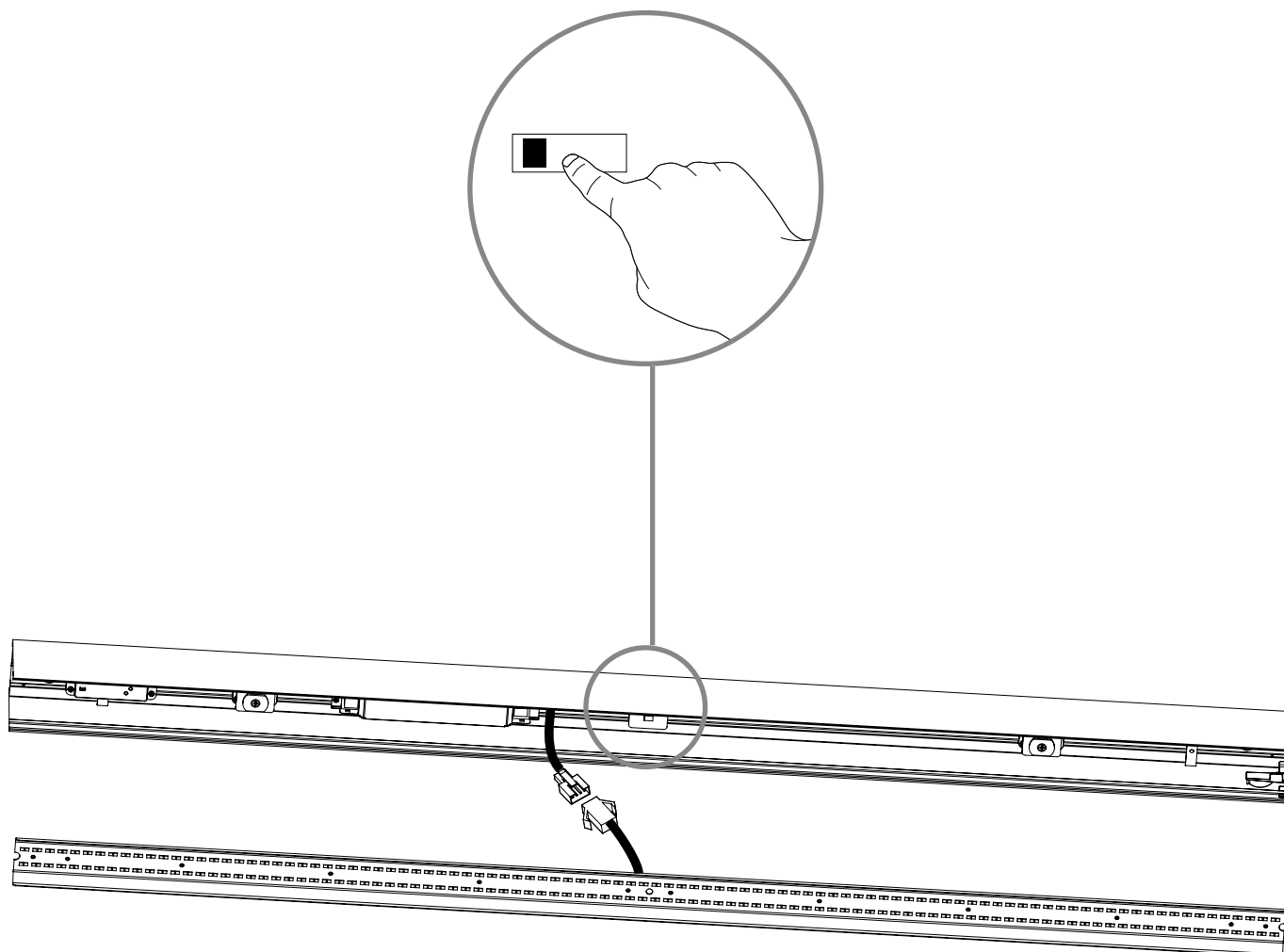
AVERTISSEMENT / AVISO



KITS DE DIFFUSEURS PRISMATIQUES NON INCLUS
KITS DE DIFUSORES PRISMÁTICOS NÃO INCLUÍDOS

CHANGEMENT DE LA TEMPÉRATURE DE COULEUR

MUDANÇA DE TEMPERATURA DE COR



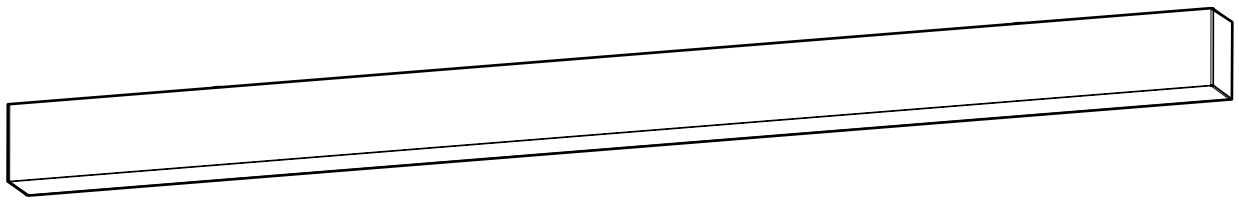
CCT

3,000K	4,000K

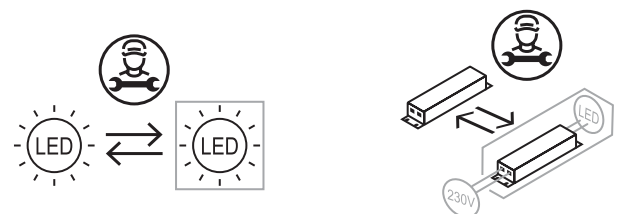
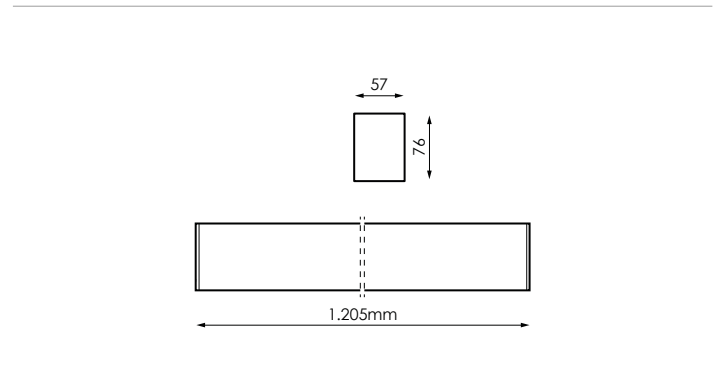


prilux.es





	العزلة الكهربائية	CI
	التواء	220-240V ac
Hz	درجة ماء	50-60Hz
	درجة مقاومة للماء	IP20
W_T	قوة	32W



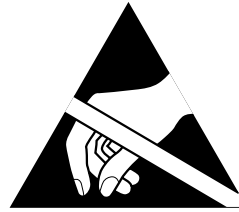
: احتياطات

احتياطات

- يُحفظ بعيداً عن متناول الأطفال.
- لا تغمر هذا المنتج في الماء أو تتلاعب فيه بأيدي مبللة.
- لا ترتد قفازات أو أي مادة بلاستيكية.
- لا تخطب المنتج.
- لا تقم بتركيب المنتج حيث توجد مصادر حرارة أو تراكيز رطوبة.
- لا تتلاعب في المنتج أثناء تشغيله واتركه يبرد قبل لمسه بيديك.
- حافظ على مسافة لا تقل عن 1م من السطح أو الشيء المراد إضاءته.
- غير صالح للاستخدام في الحمامات.
- يجب ألا يتم تغطية المنتج بمواد عازلة للحرارة في أي حال من الأحوال.
- إذا كان المنتج تالفاً، استبدله على الفور بأخر جديد.
- افصل التيار الكهربائي قبل تثبيت المنتج.
- تعامل مع وحدة الإنارة من خلال الإمساك بالجسم، ولا تضغط أبداً على وحدة نشر الضوء حيث يمكن أن (LED) تسقط وتتلف مصدر الضوء.
- تحتوي وحدة الإنارة هذه على مكونات حساسة للكهرباء الساكنة ويمكن أن يؤدي سقوط شحنة كهربائية عليها إلى تدمير أو إتلاف مكوناتها.

تنبيه

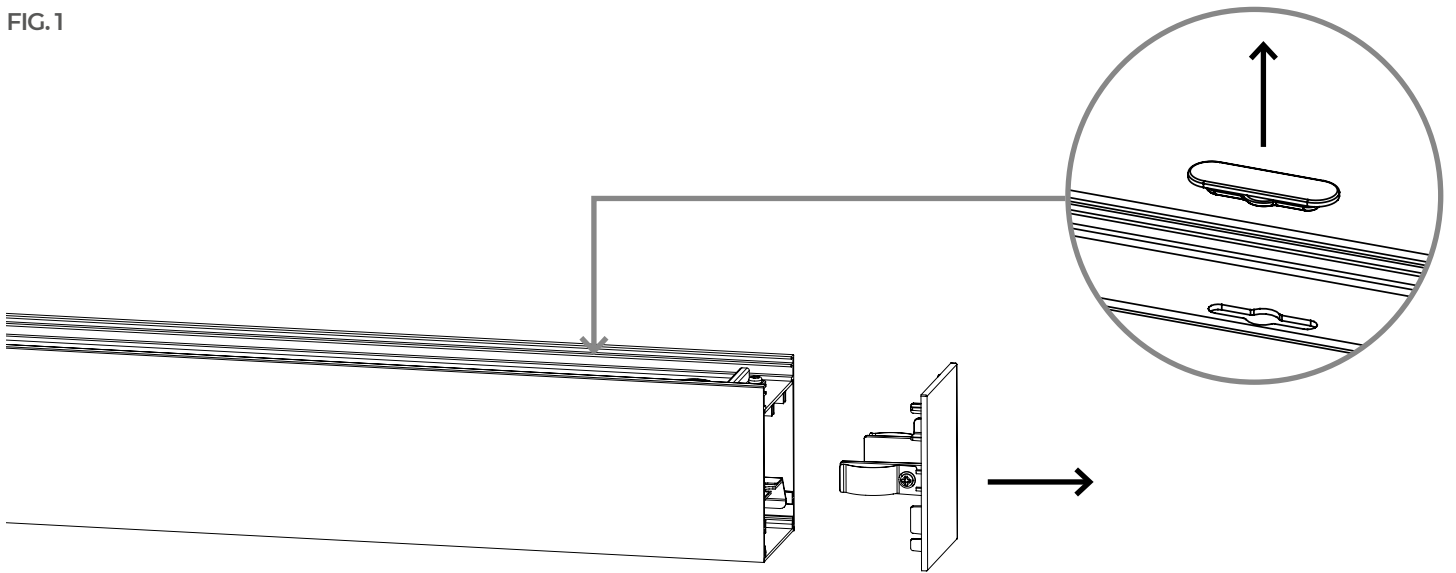
- قبل البدء في تركيب هذا المنتج، من فضلك اقرأ التعليمات بعناية واحفظها في مكان آمن.
- يجب أن يقوم بالتركيب العاملون المؤهلون.
- يمكن أن يؤدي التلاعب غير الصحيح في المكونات أو في وحدة الإنارة نفسها إلى إتلاف التشغيل الصحيح لهذا المنتج، مما يؤدي إلى إبطال ضمان الشركة المصنعة.
- في REBT 2002. يلغى ضمان الشركة المصنعة: إذا لم يتم التثبيت كما هو موضح



انتباه

احترام احتياطات التعامل مع المكونات الحساسة للصعقة الكهربائية (اليد)

FIG.1



تحضير

الأشكال (الشكل) 6 / 5 / 3 / 2 مشتركة مع باقي أنماط التثبيت.

FIG.2

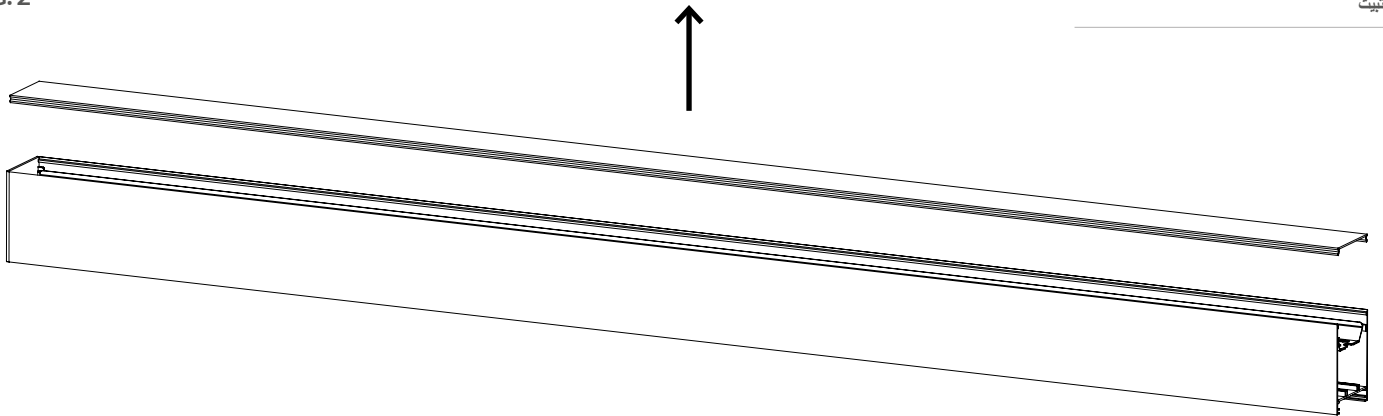


FIG.3

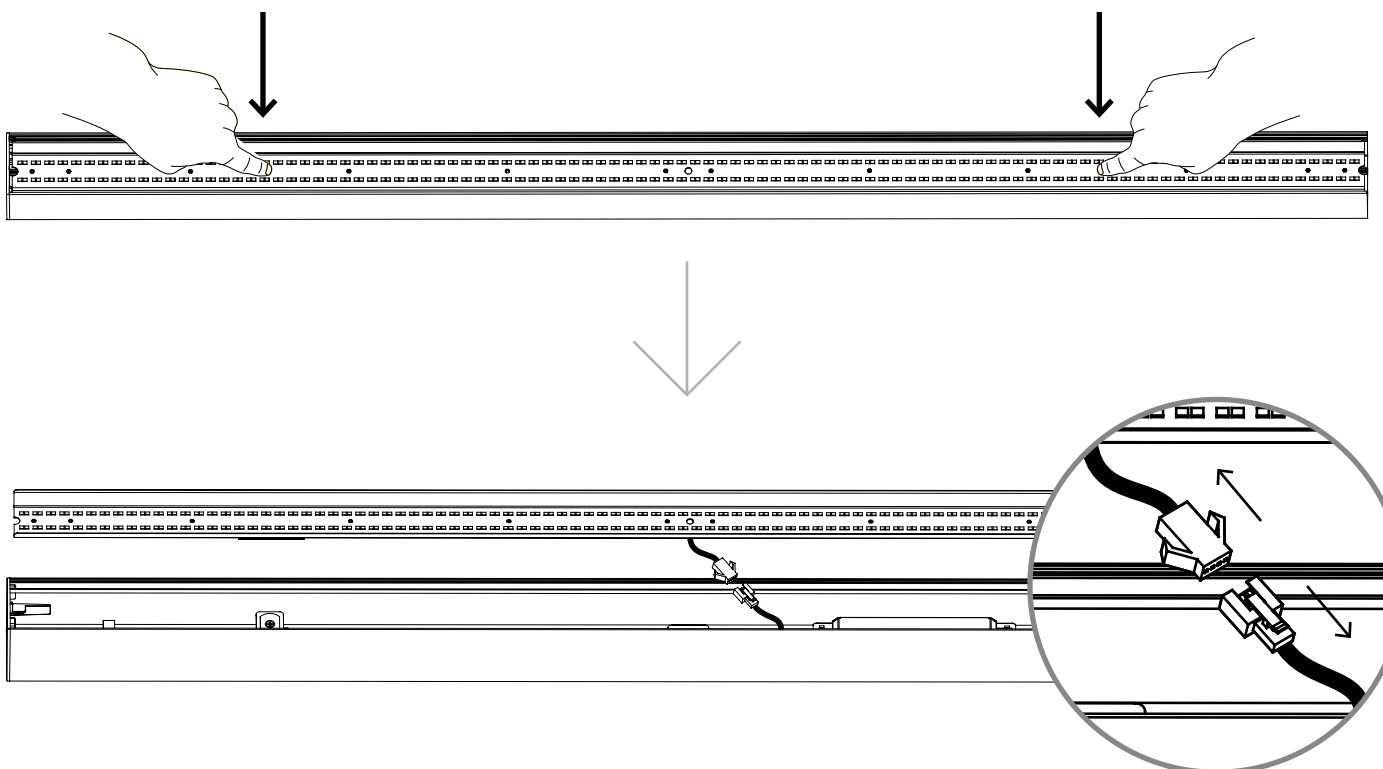


FIG. 6

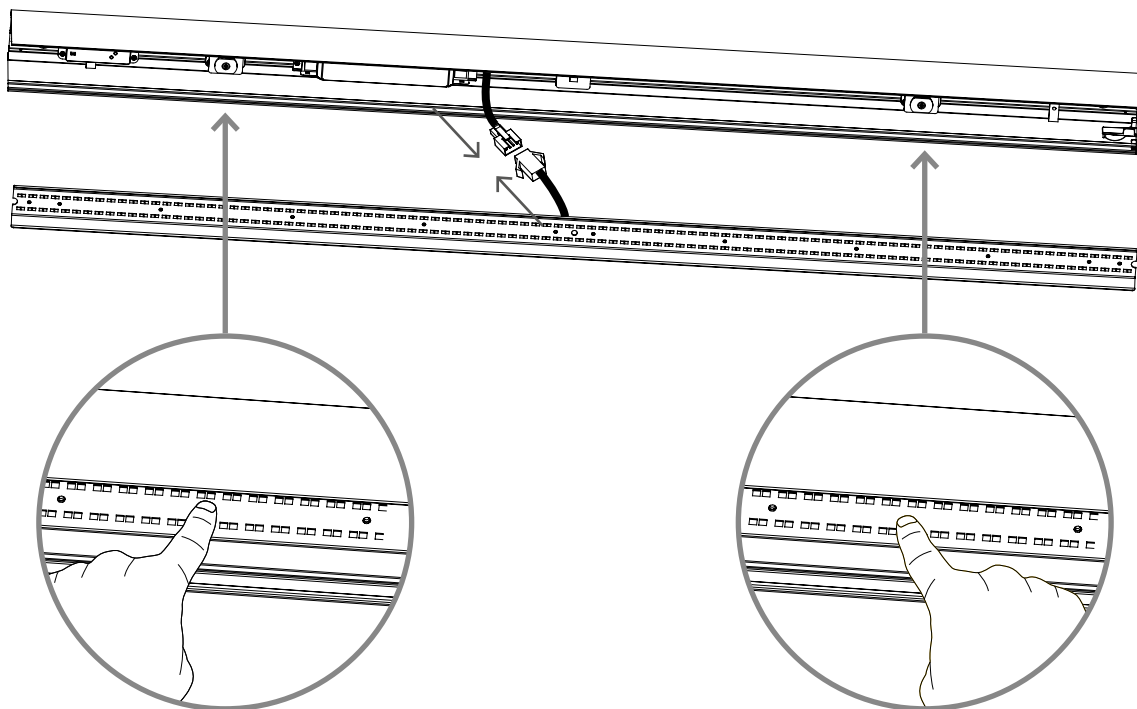


FIG. 7

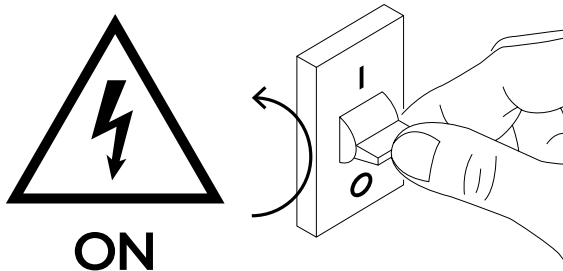
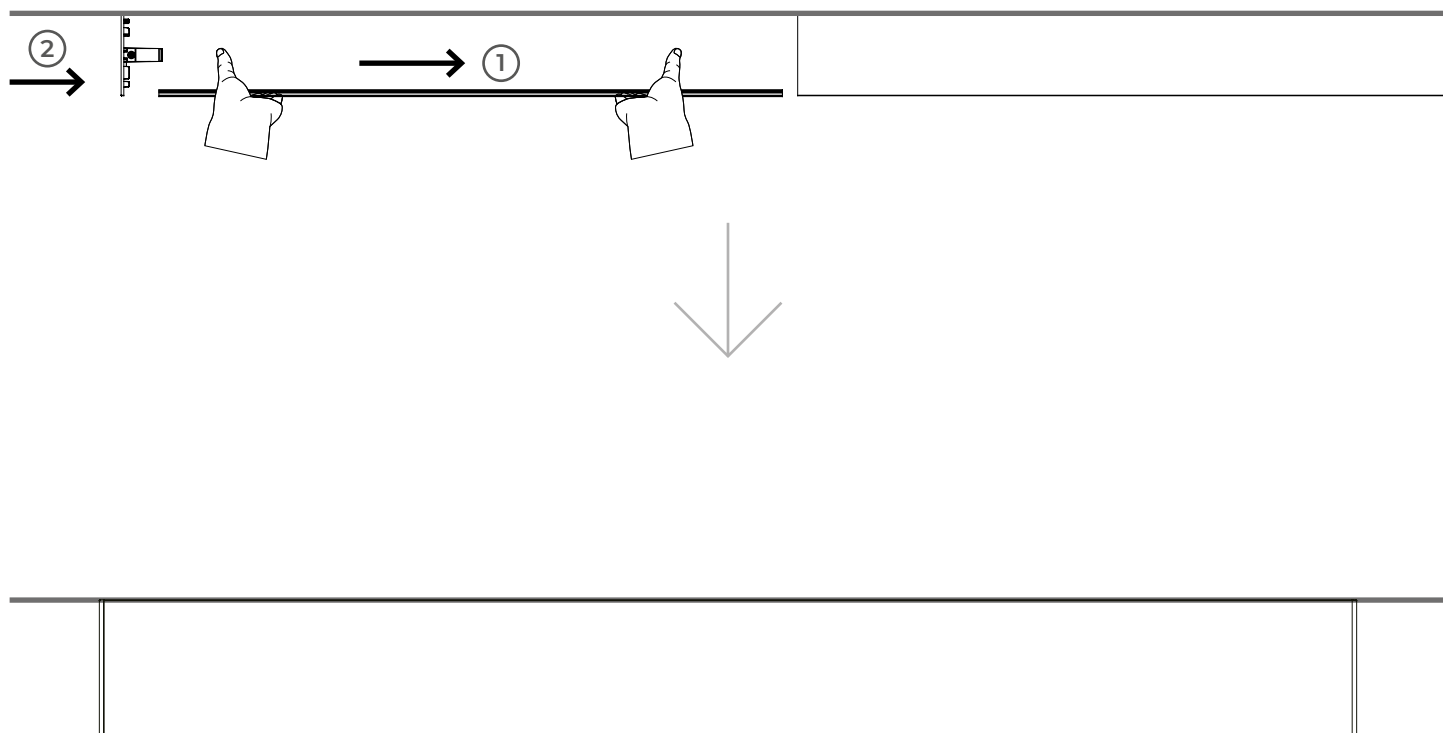
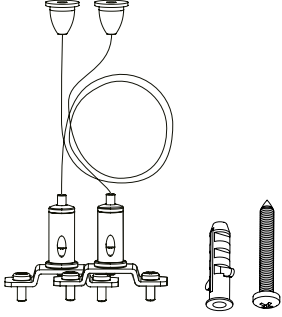


FIG.1

تحضير



مجموعة ملحقات التثبيت غير متضمنة

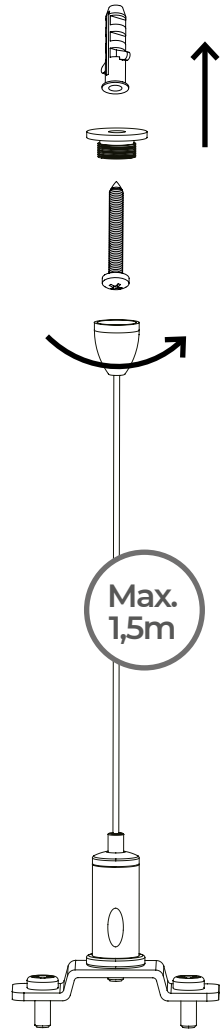
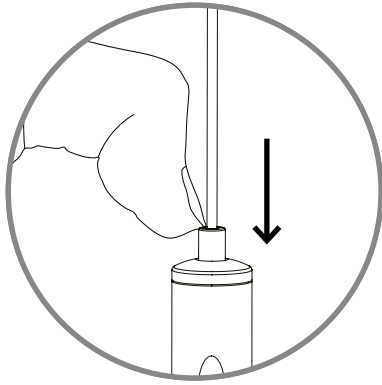
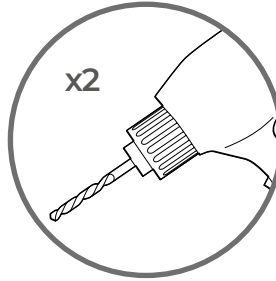
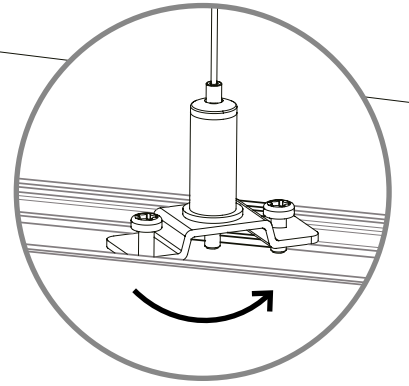
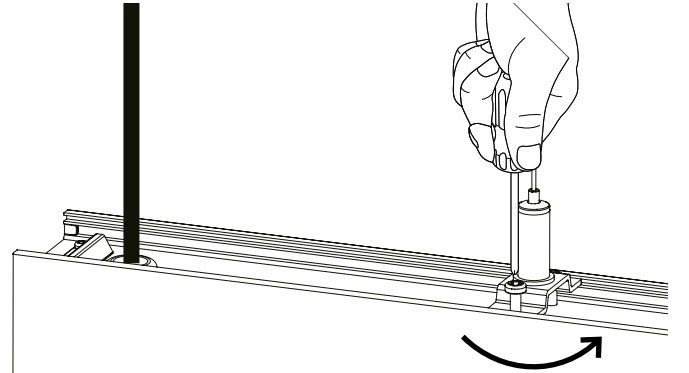


FIG.2



تحضير

انظر الأشكال (الشكل) 6 / 5 / 3 / 2 من طريقة التثبيت:
التثبيت على السقف

FIG.3

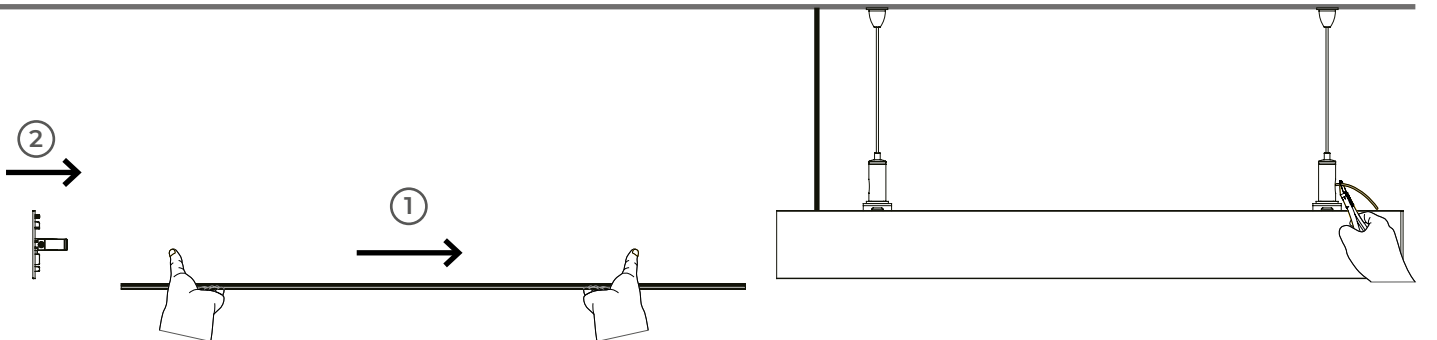
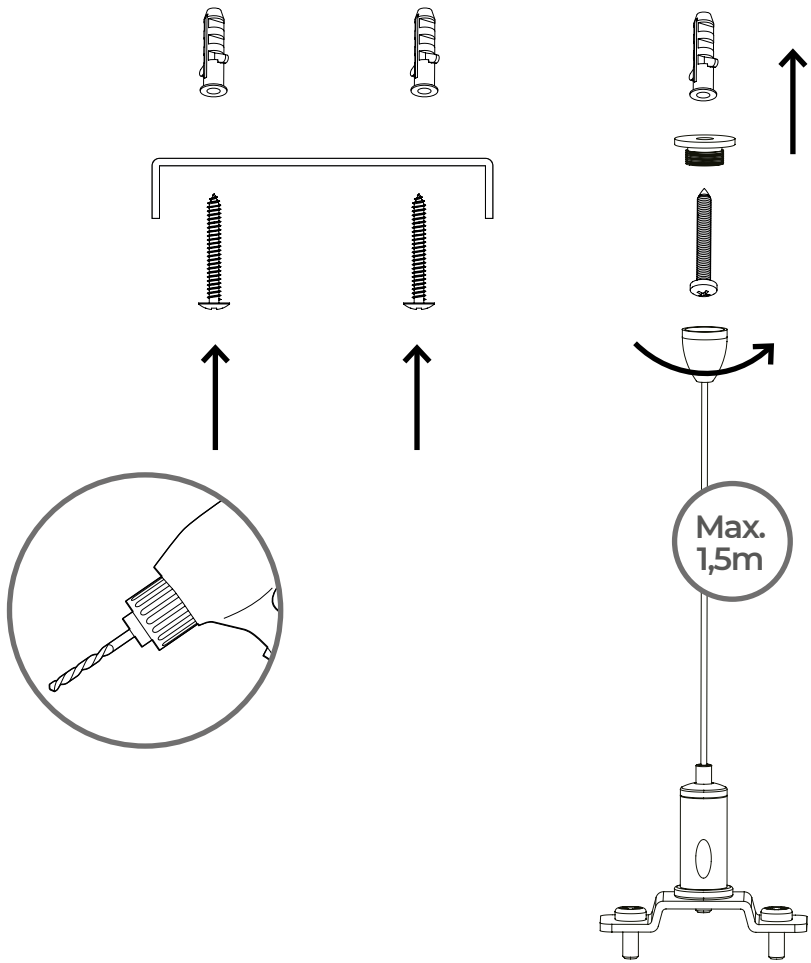


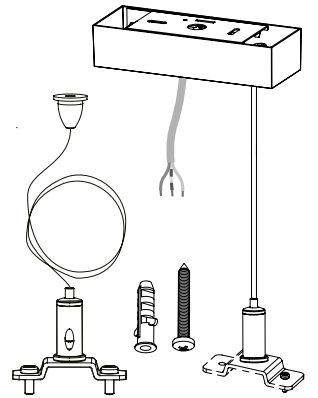
FIG.1



تحذير

انظر الأشكال (الشكل) 6 / 5 / 3 / 2 من طريقة التثبيت:
التثبيت على السقف

تحذير



مجموعة ملحقات التثبيت غير متضمنة

FIG.2

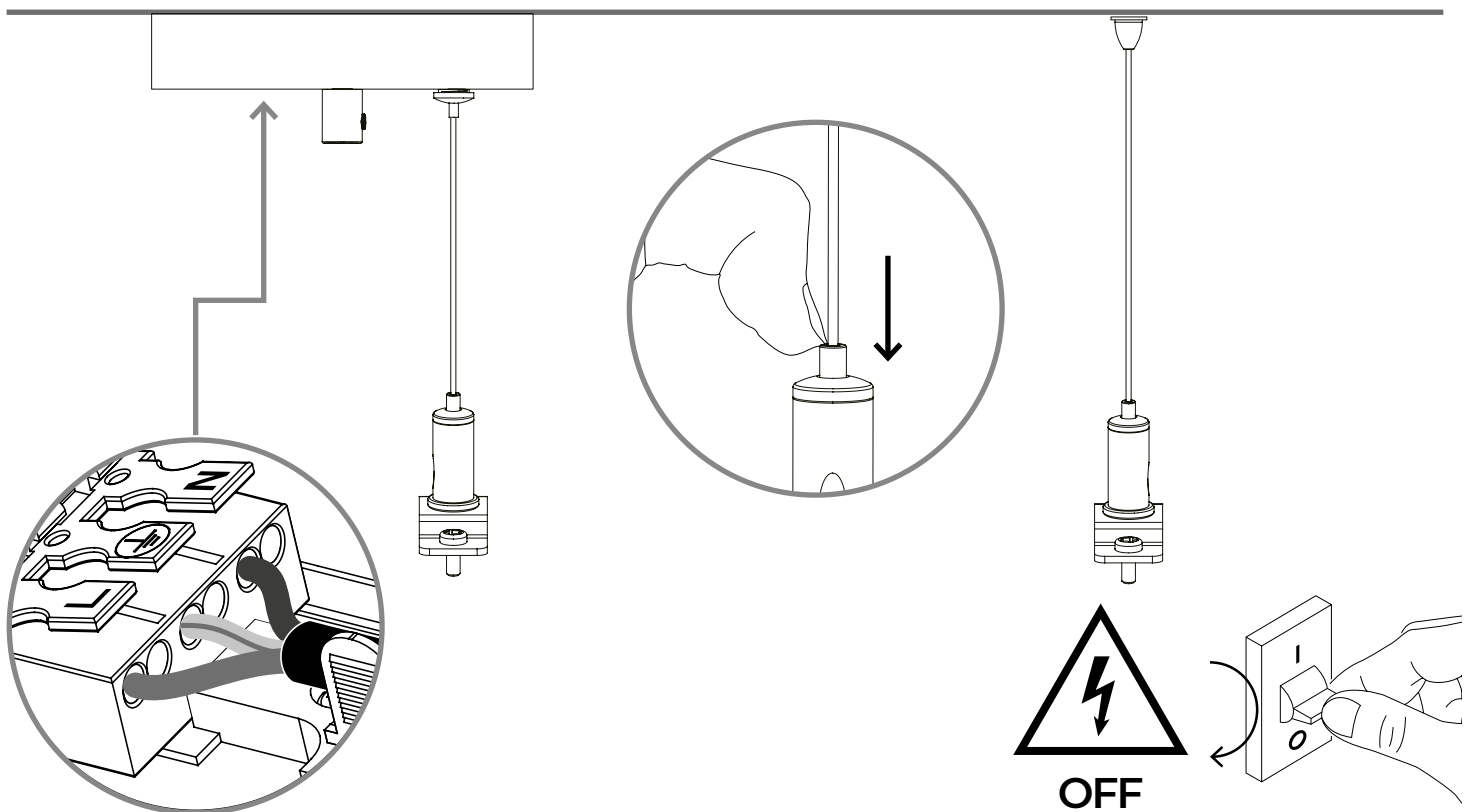


FIG. 3

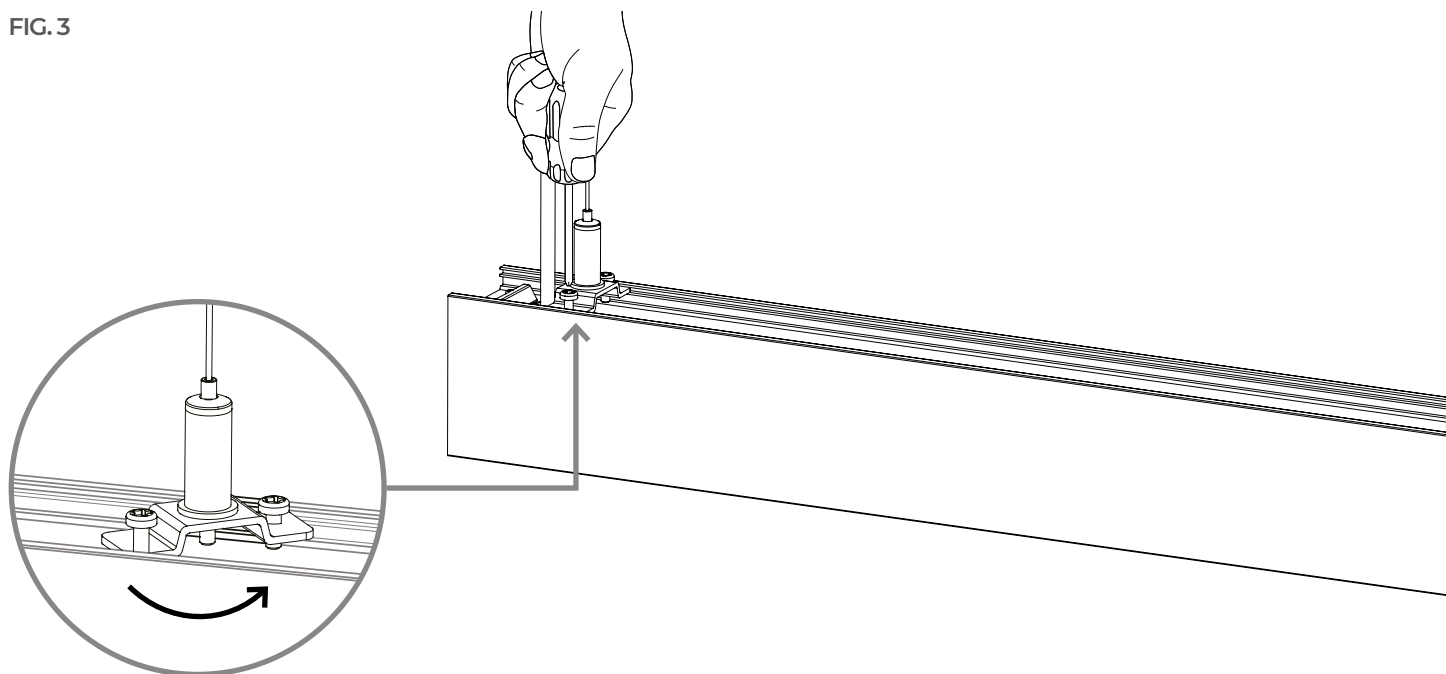


FIG. 4

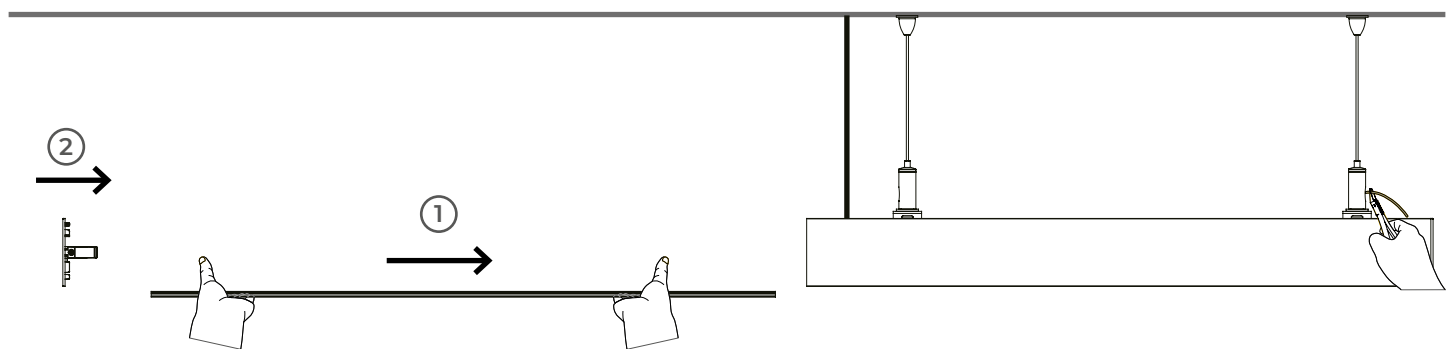


FIG. 5



FIG. 1

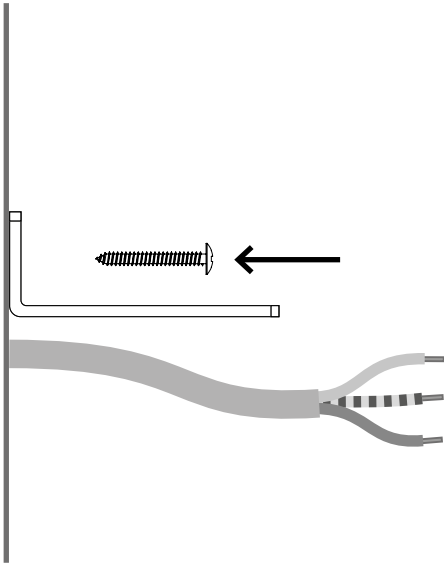
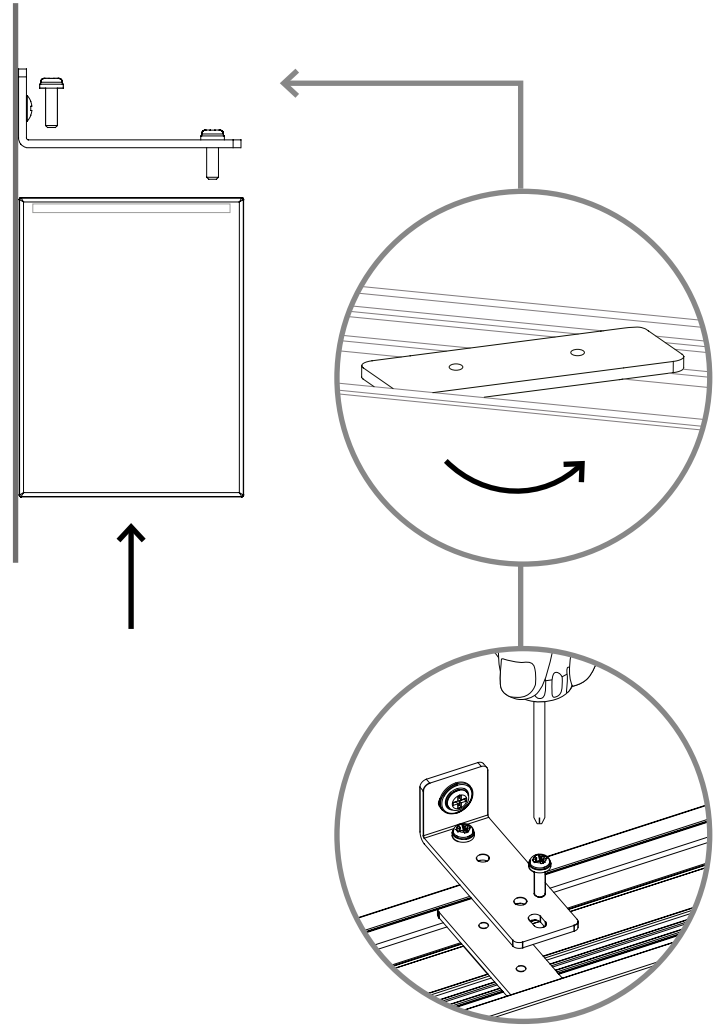


FIG. 2



تحذير

انظر الأشكال (الشكل) 6 / 5 / 3 / 2 من طريقة التثبيت:
التثبيت على السقف

FIG. 3

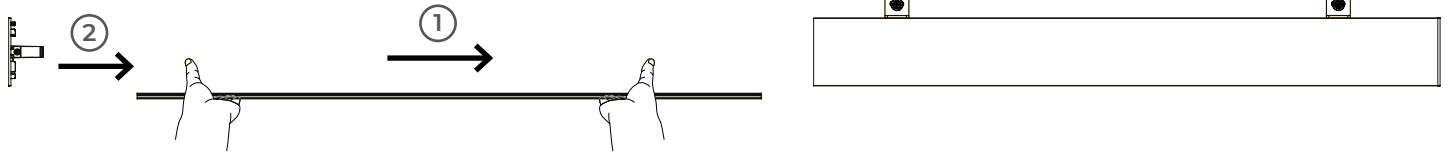
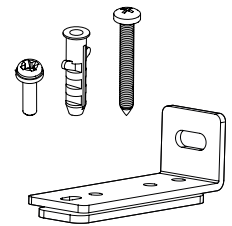


FIG. 4



تحذير



مجموعة ملحقات التثبيت غير متضمنة

توصيل المصابيح في سلسلة - التركيب على السقف

FIG. 1

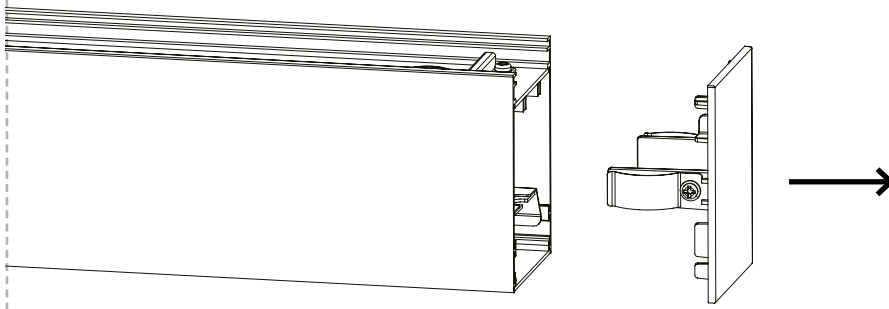


FIG. 2

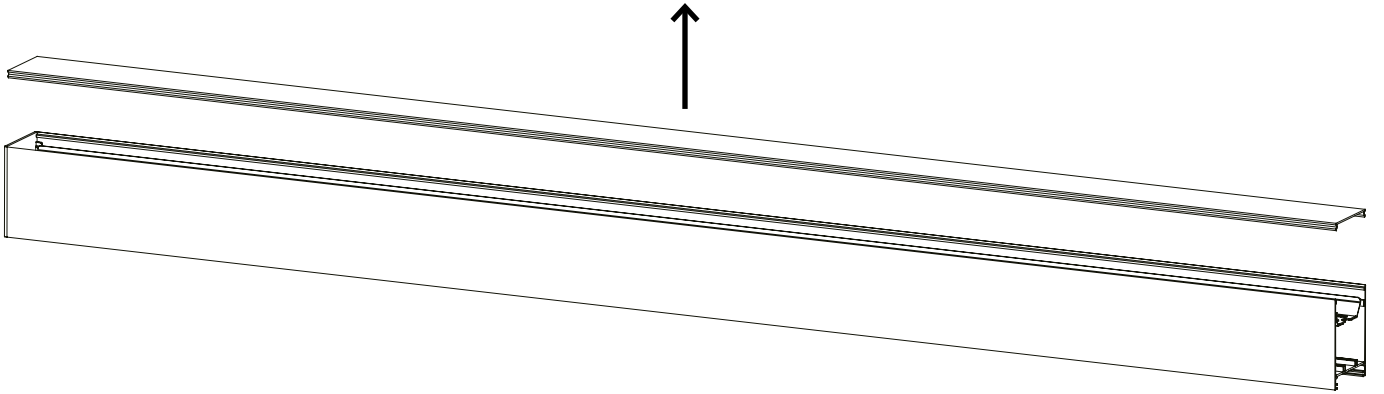
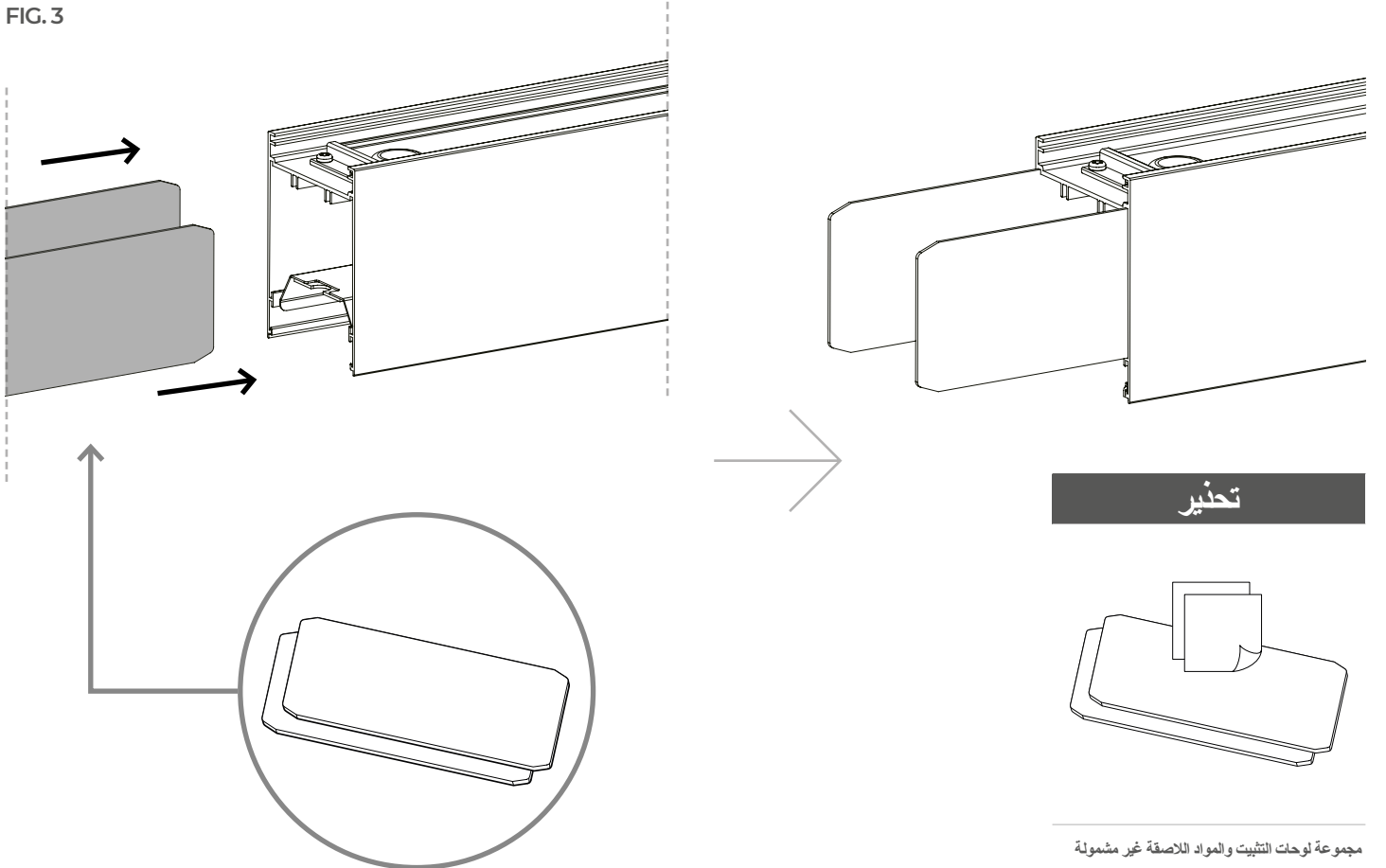


FIG. 3



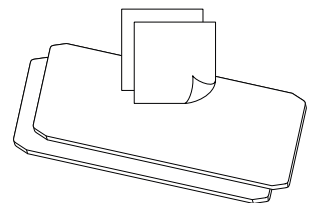
تحذير

انظر الأشكال (الشكل) 6 / 5 / 3 / 2 من طريقة التثبيت:
التثبيت على السقف



يُنصح بأن يتم التثبيت بواسطة شخصين مؤهلين

تحذير



مجموعة لوحات التثبيت والمواد اللاصقة غير مشمولة

FIG. 4

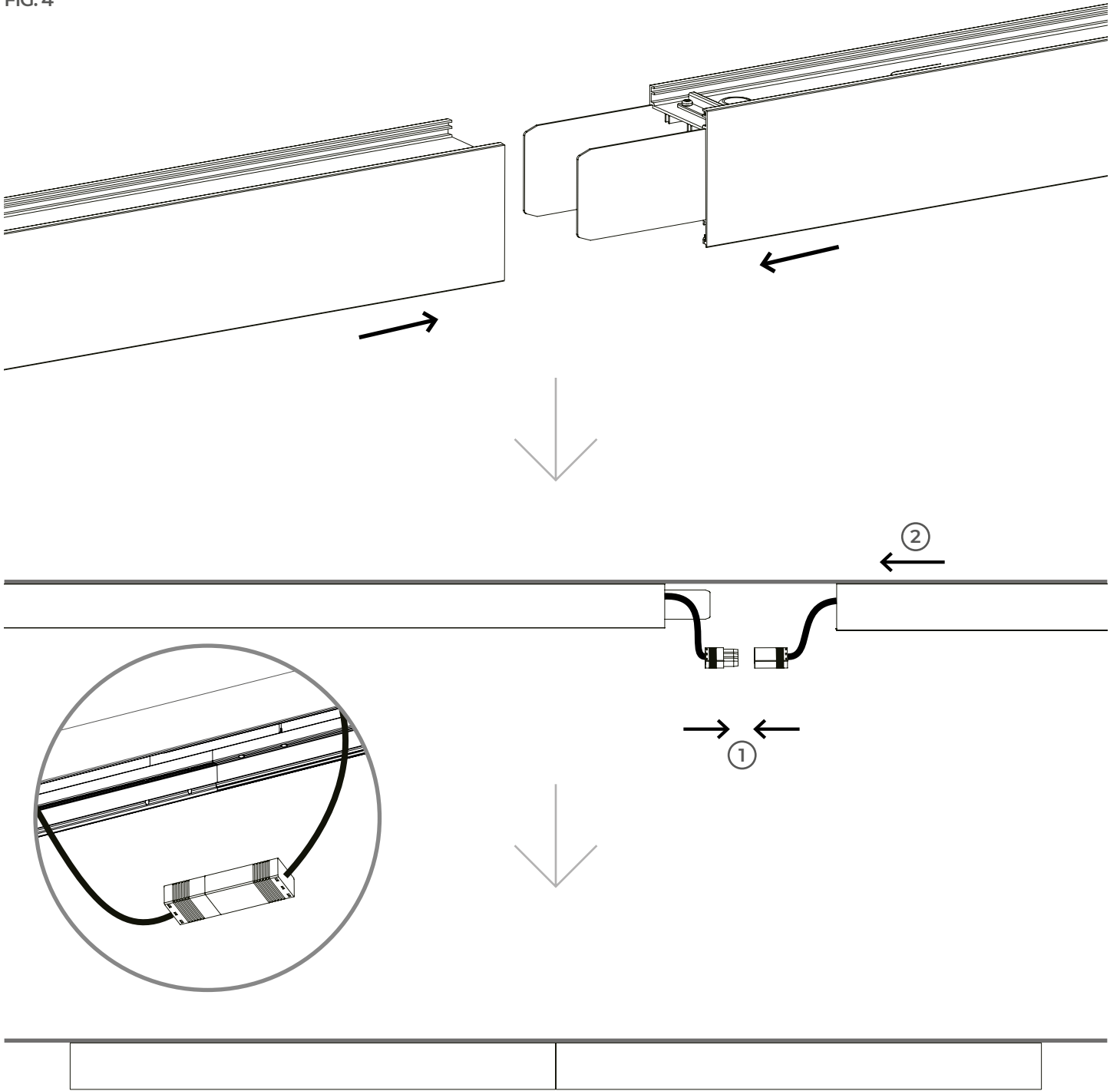


FIG. 5

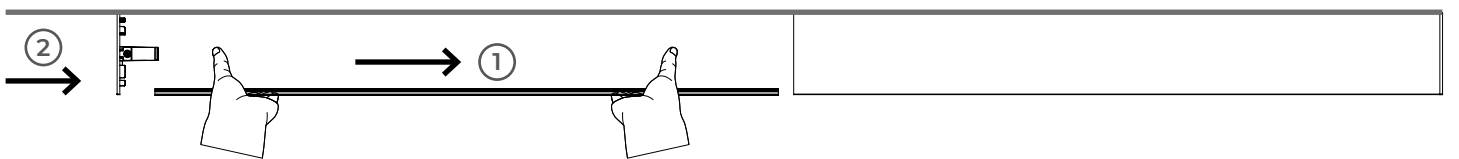
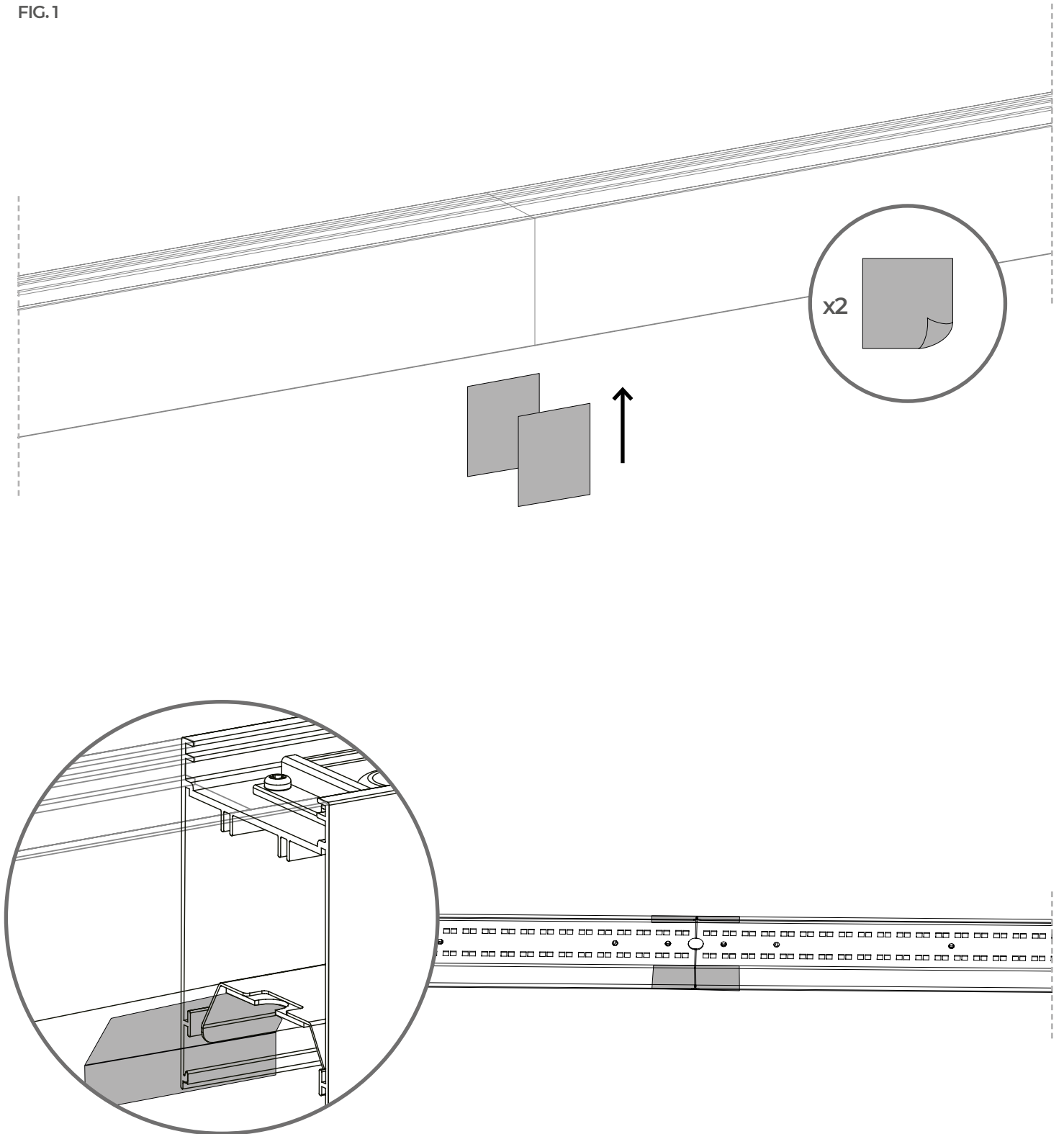


FIG.1



تحذير

لتجنب تسرب الضوء، ضع اللاصق الفضي بحيث يغطي نقطة التوصل بين الإطار والعاكس

FIG.1

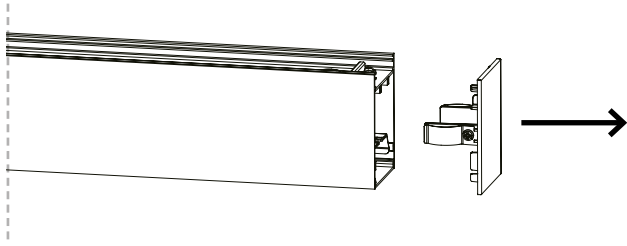


FIG.2

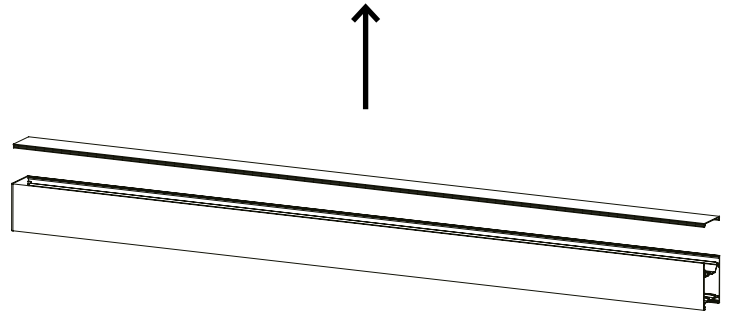
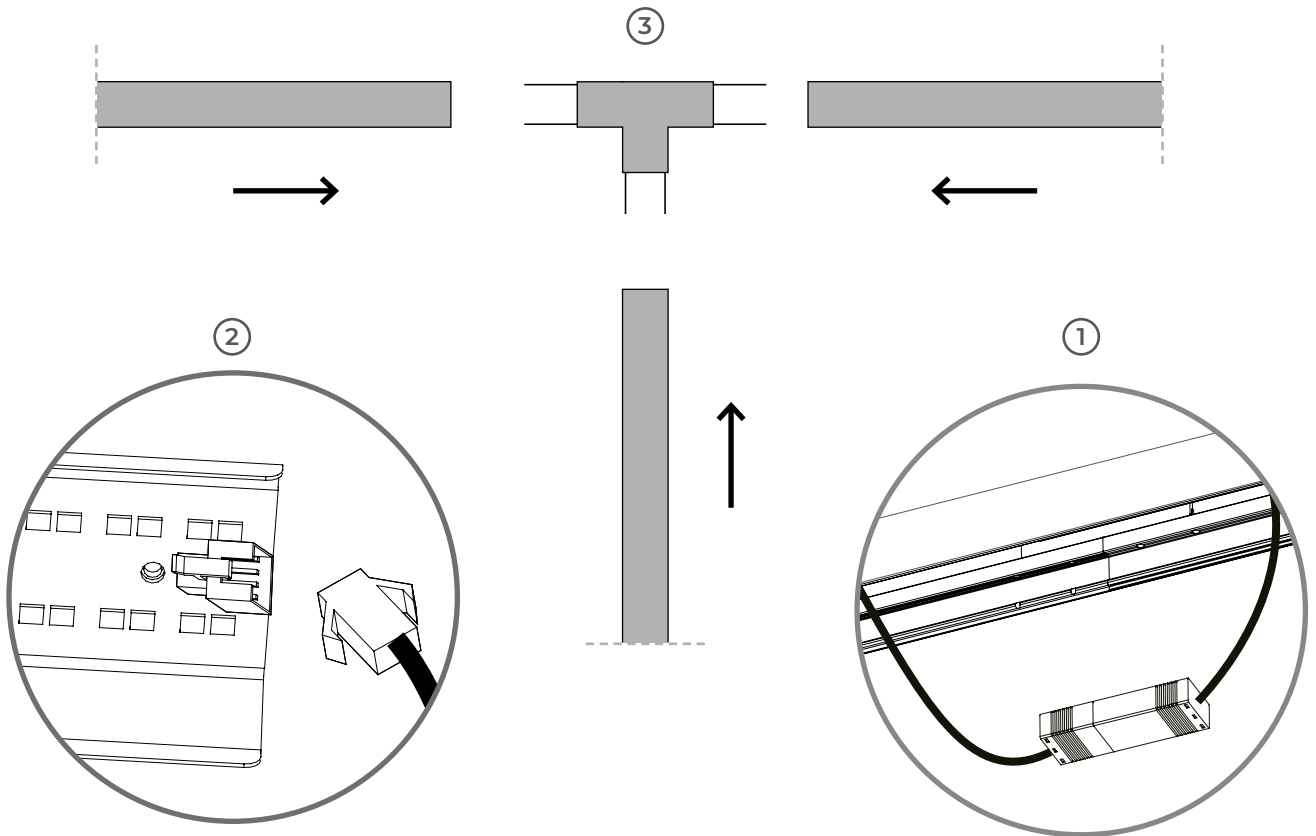


FIG.3



تحذير

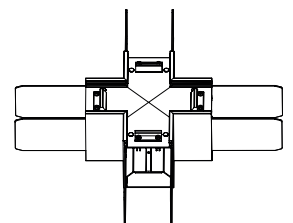
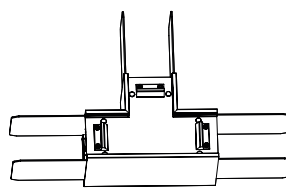
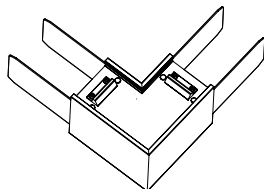
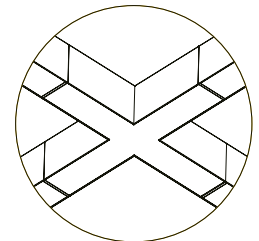
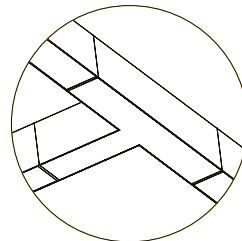
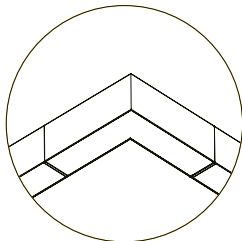
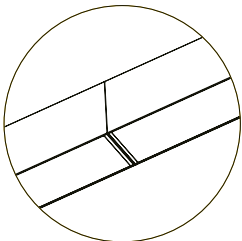


FIG.1

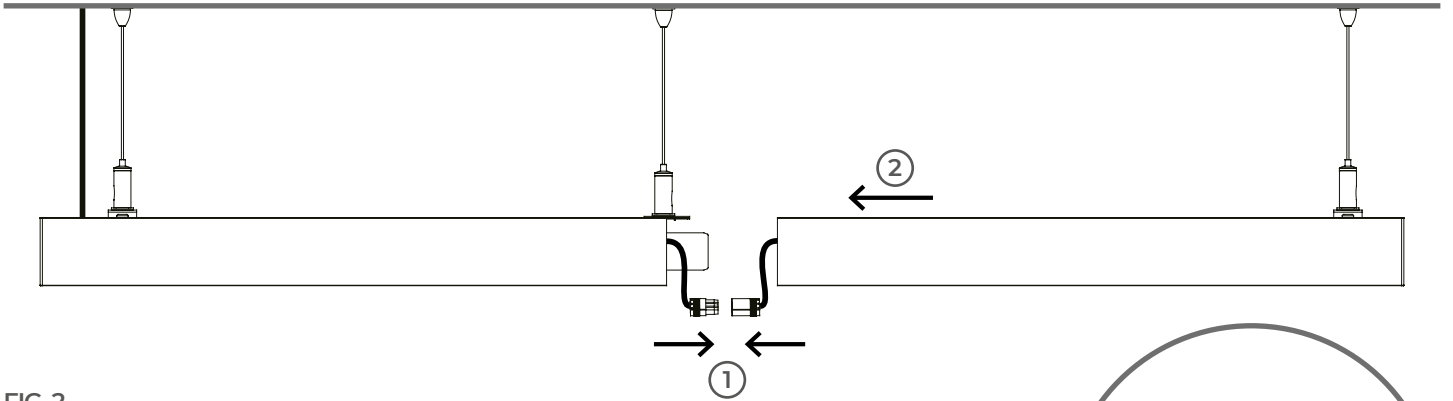


FIG.2

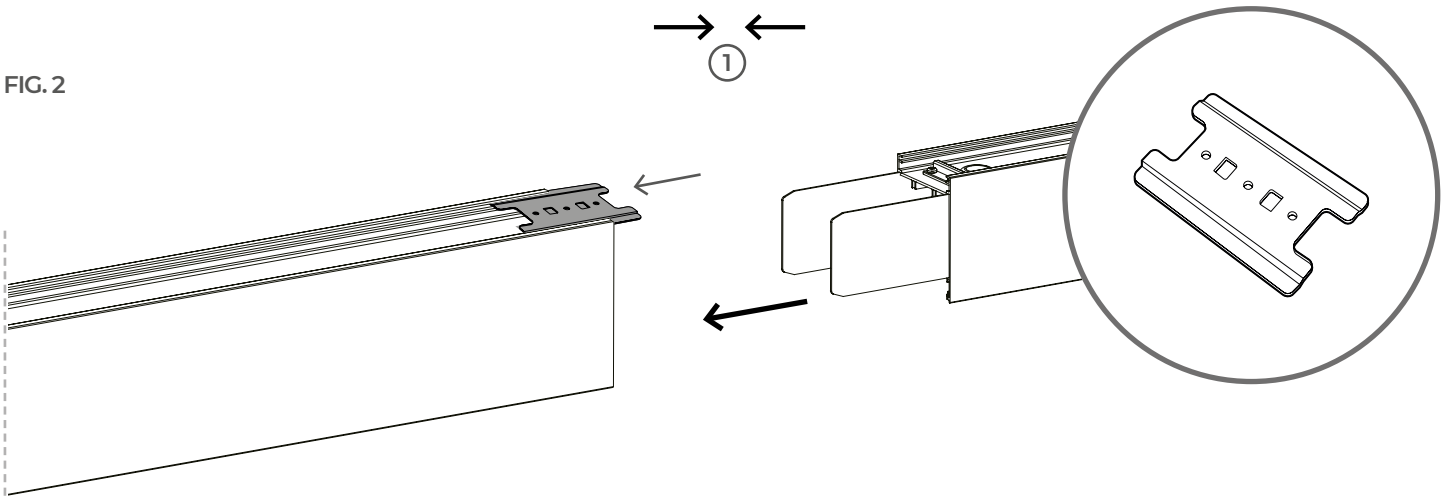


FIG.3

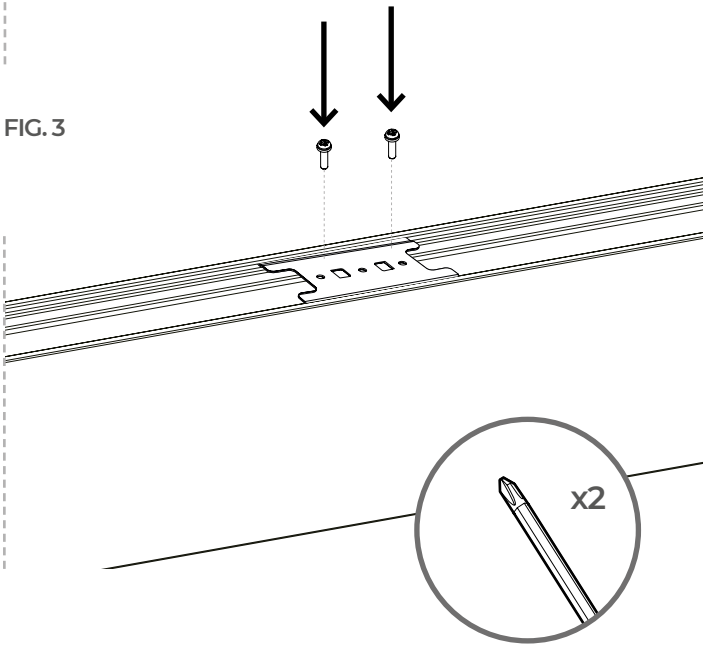
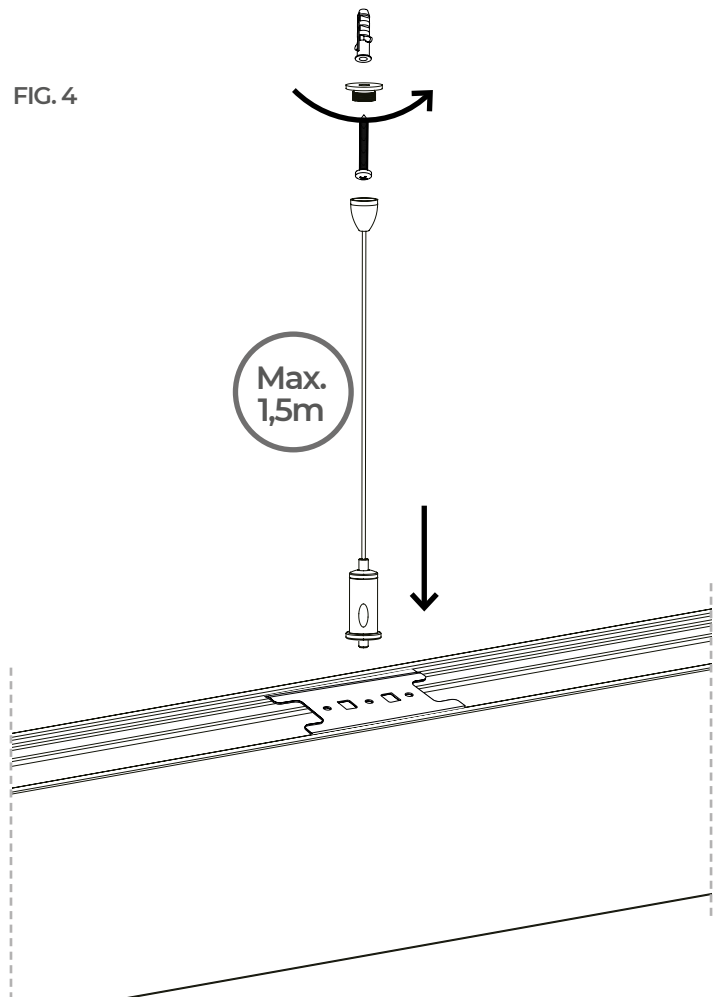
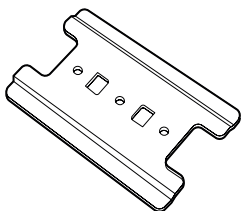


FIG.4



تحذير



ملحق التوصيل الخطي لنظام التعليق غير مرفق

FIG.1

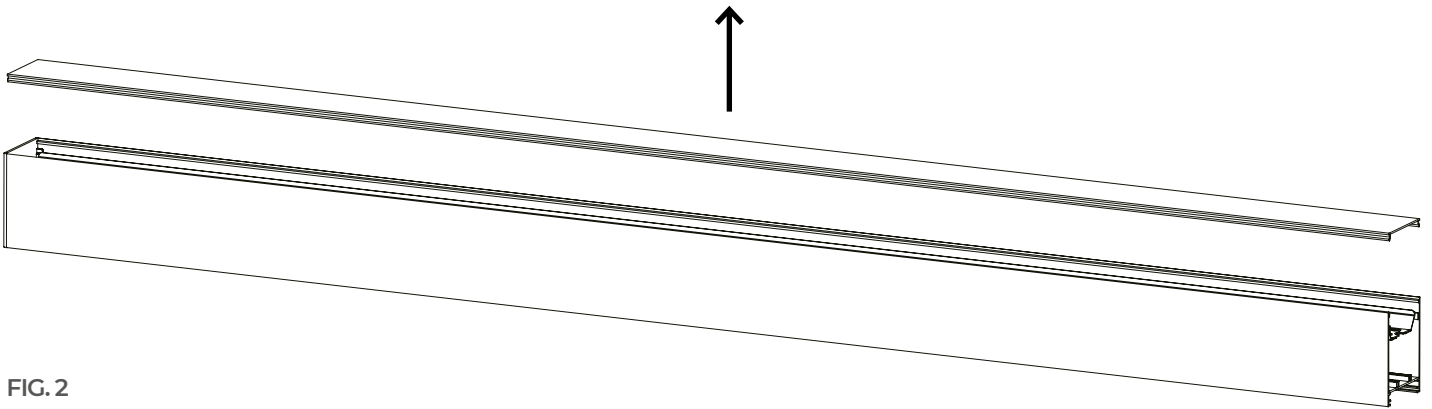


FIG. 1
إزالة الناشر الأوبالي القياسي

FIG.2

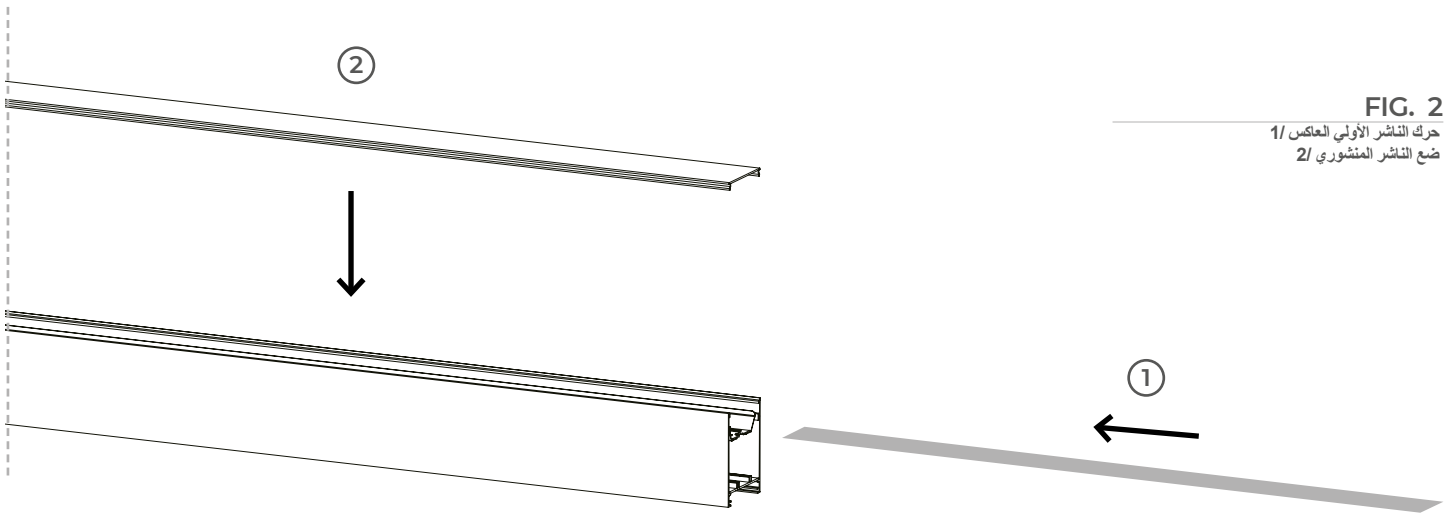
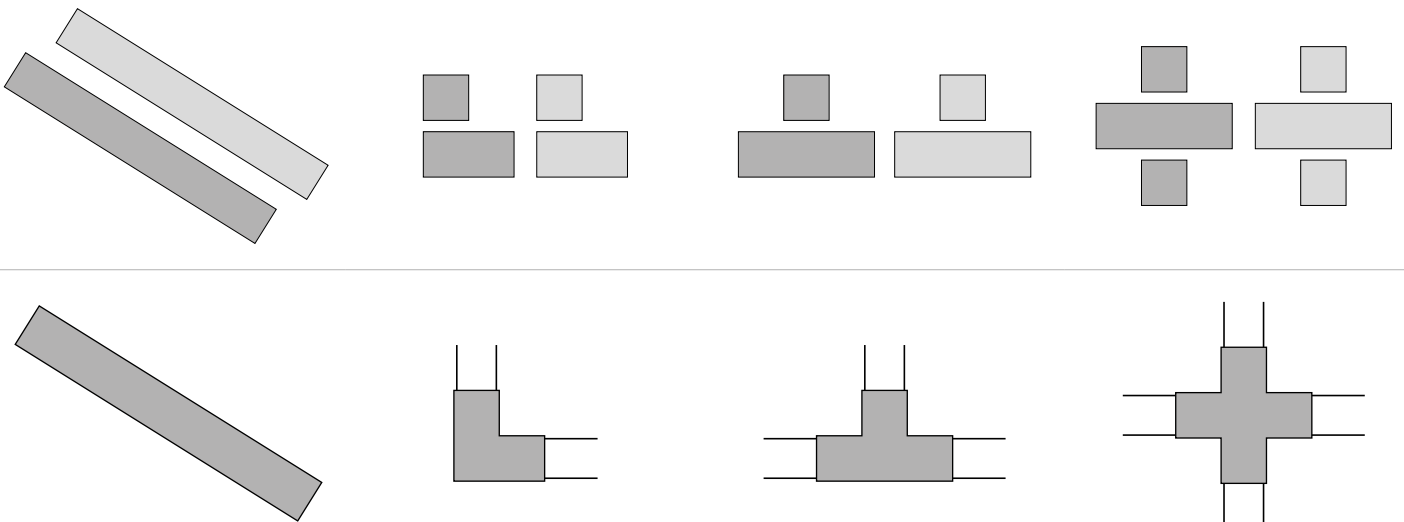
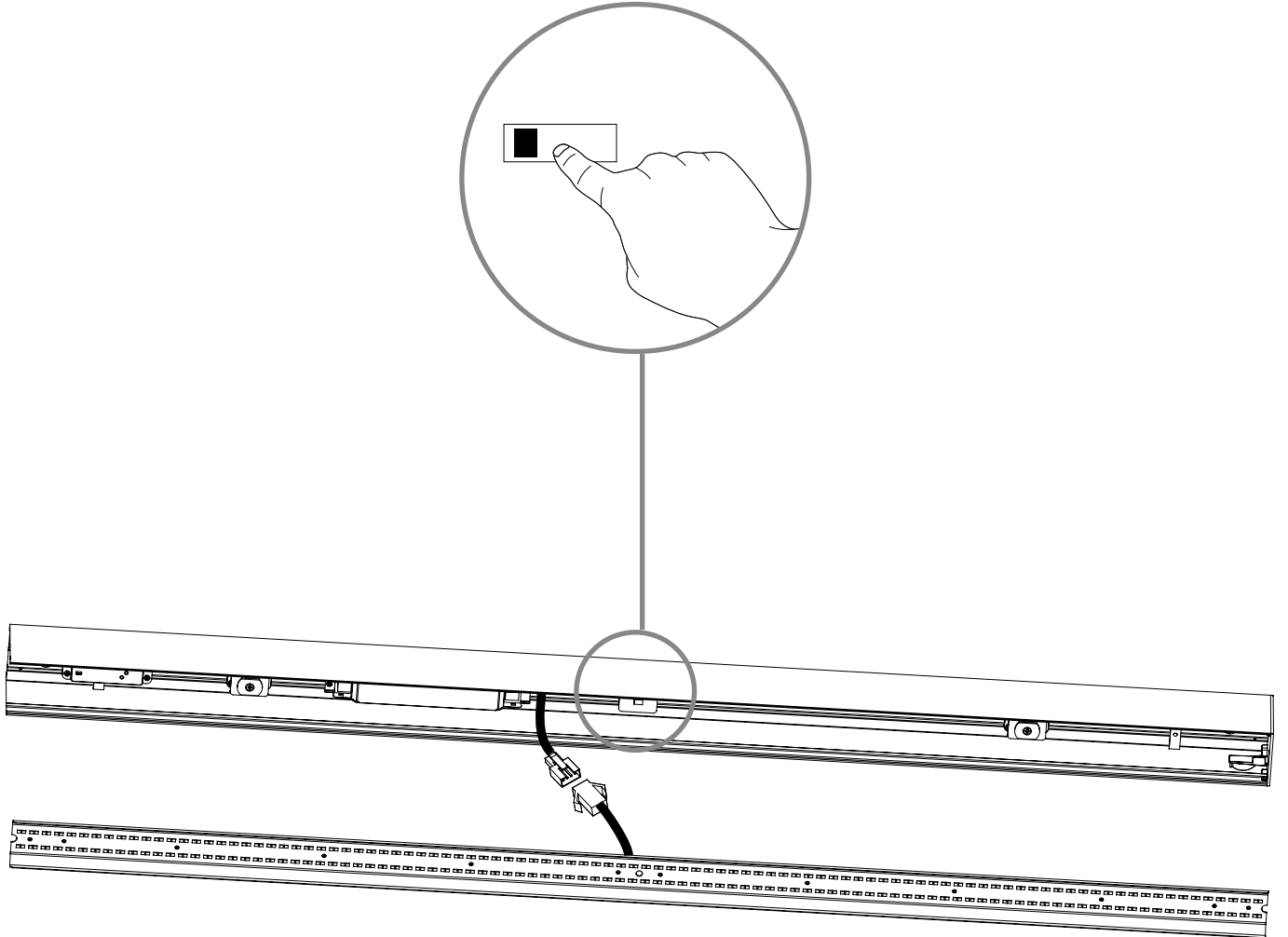


FIG. 2
حركة الناشر الأولي العاكس 1/
ضع الناشر المنشوري 2/

تحضير



مجموعات الناشرات المنشورية غير مشمولة



CCT

3,000K	4,000K



prilux.es

