STEAMER 11 (SE-90022-SO-60)

IP66 IK08

microPrim™ MOTION SENSOR

Product description

Made to order for 60 W Vertical solar PV pole

Luminaire Structure

- Clear toughened glass
- High-efficiency PMMA lens
- Integral control gear

Optic

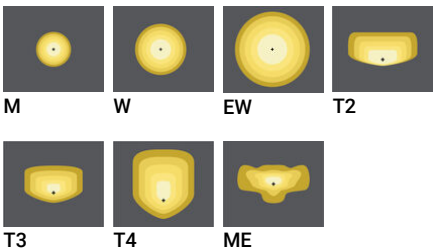

Product colour

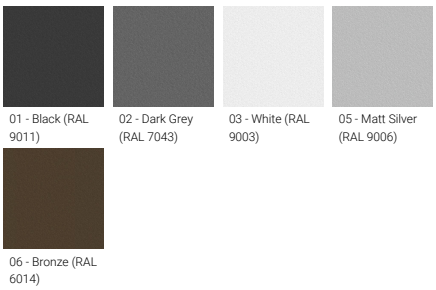

Special finishes upon request

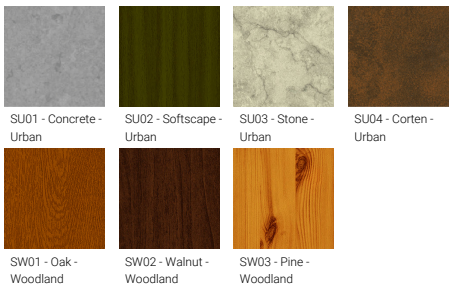

We reserve the right to make technical and design changes.

06:36, 16-03-2026

https://www.ligman.com/steamer-11-se-90022-so-60/

THAILAND
LIGMAN Lighting Co.,Ltd.
17/2 Moo 4, Monthong, Bang Nam Priao,
24150 Chachoengsao - Thailand
info@ligman.com

GLP Good Labour Practices

STEAMER 11 (SE-90022-SO-60)

Technical information

Material	Aluminium
Light source	24 LED
Power	60 W
Lumen	6647 - 8116 lm
Efficacy	111 - 135 lm/W
Driver option	Integral control gear
Driver	Constant current (CC)

Input voltage	1100 mA, 72 VDC
Optic	M, W, EW, T2, T3, T4, ME
Optic value	30°, 57°, 105°x115°, 136°x51°, 119°x86°, 102°x74°, 137°x58°
CCT / CRI	2700K CRI80, 3000K CRI80, 4000K CRI80
Bug	B1-U0-G1, B2-U0-G0, B2-U0-G1, B2-U0-G2, B3-U0-G0, B3-U0-G1
ULR	0%, <1%
ULOR	0%, <1%

CIE flux code nº3	97, 98, 99
Dimming type	Dusk to Dawn, 2 Step dimming with motion sensor override, Solar Custom
Product colours	Black, Dark Grey, White, Matt Silver, Bronze, Concrete - Urban, Softscape - Urban, Stone - Urban, Corten - Urban, Oak - Woodland, Walnut - Woodland, Pine - Woodland
Weight	11.2 kg
Operating temperature	-20 °C to 40 °C
Lens / Reflector / Optic	Clear toughened glass, High-efficiency PMMA lens

SE-90022

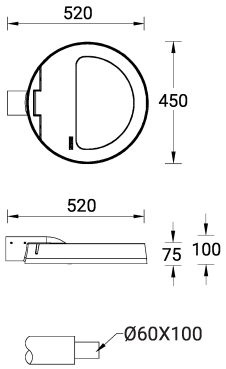

THAILAND
LIGMAN Lighting Co.,Ltd.
17/2 Moo 4, Monthong, Bang Nam Priao,
24150 Chachoengsao - Thailand
info@ligman.com

GLP Good Labour Practices

Accessory

Remote solar charge controller for Solar Integrated Bollards and Vertical Solar PV poles
A92691

Vertical solar PV pole 3
SOL-20021

Vertical solar PV pole 4
SOL-20031

Vertical solar PV pole 5
SOL-20041

Vertical solar PV pole 7
SOL-20061

IoT Module
A95591

Auto dimming feature
auto-dim

THAILAND
LIGMAN Lighting Co.,Ltd.
17/2 Moo 4, Monthong, Bang Nam Priao,
24150 Chachoengsao - Thailand
info@ligman.com

GLP Good Labour Practices